

MyPBX

SOHO  
User Manual

Version 7.17.0.32

**Yeastar Technology Co., Ltd.**

---

# Table of Contents

1. Introduction.....	5
1.1 Features .....	5
1.2 Hardware Specifications.....	6
1.2.1 Exterior Appearance .....	6
2. System set up.....	7
2.1 Connection Drawing .....	7
2.2 Connecting Ethernet Line .....	7
2.3 Supplying Power .....	8
3. Managing MyPBX.....	9
3.1 Administrator Login.....	9
3.2 Status Monitor.....	10
3.2.1 Line Status.....	10
3.3 Basic .....	12
3.3.1 Extension .....	12
3.3.2 Trunk .....	22
3.3.3 Outbound Routes .....	33
3.3.4 Phone Provisioning .....	36
3.4 Inbound Call Control .....	45
3.4.1 IVR .....	45
3.4.2 Queues .....	48
3.4.3 Custom Prompts .....	52
3.4.4 Ring Groups .....	53
3.4.5 Inbound Routes .....	55
3.4.6 Blacklist.....	59
3.5 Internal Settings.....	61
3.5.1 Options.....	61
3.5.2 Business Hours.....	63
3.5.3 Feature Codes .....	64
3.5.4 SIP Settings .....	67
3.5.5 Voicemail Settings.....	72
3.5.6 DISA .....	75
3.5.7 Conferencing .....	77
3.5.8 Paging Groups .....	78
3.5.9 DNIS Settings.....	79
3.5.10 PIN User settings .....	79
3.5.11 Speed Dial Settings .....	81
3.5.12 Music on Hold Prompts.....	82
3.6 Network Settings .....	83
3.6.1 LAN Settings .....	83
3.6.2 Static Route .....	84

---

3.6.3 Firewall.....	85
3.6.4 DHCP Server .....	89
3.6.5 VLAN Settings.....	89
3.6.6 DDNS Settings.....	91
3.7 System Settings .....	92
3.7.1 External Storage .....	92
3.7.2 Password Settings.....	92
3.7.3 System Prompts .....	93
3.7.4 Date and Time .....	94
3.7.5 Backup and Restore.....	95
3.7.6 Reset and Reboot.....	95
3.7.7 Firmware Update.....	96
3.7.8 Alert Settings .....	97
3.8 Reports .....	100
3.8.1 Call Logs.....	100
3.8.2 System Logs.....	101
3.8.3 System Info .....	101
4. Access MRI .....	103
5. Access CDR .....	107
6. Use MyPBX .....	108
6.1 Make outbound call .....	108
6.1.1 Sample Routing via PSTN Trunk .....	109
6.1.2 Sample Routing via VoIP Trunk.....	110
6.2 Incoming call .....	112
6.2.1 Sample Routing to an IVR .....	112
APPENDIX A FAQ.....	114
APPENDIX B MyPBX Security Configuration Guide.....	115
1. Security Configuration for Web GUI.....	115
1.1 Change the default access port for HTTP on Options page .....	115
1.2 Change the default password for the web GUI .....	116
2. Disable SSH on LAN Settings Page .....	116
2.1 Disable SSH .....	116
2.2 Change the default password for SSH .....	117
3. Security Configuration for Extensions .....	118
3.1 Change the default SIP Port .....	118
3.2* Disable guest calls.....	119
3.3* Security Configuration for remote extensions.....	119
3.4 Set an enhanced password and enable IP restriction for extensions....	119
4. Set up Proper Firewall Rules.....	120
5*. Alert Settings .....	127
5.1 IPATTACK.....	127
5.2 WEBLOGIN.....	128

---

6. Note .....	129
APPENDIX C How to Configure Autobackup.....	130
APPENDIX D How to Configure NAT setting.....	132
APPENDIX E How to Use Auto Provision.....	135
APPENDIX F How do I configure distinctive ring tones .....	139
APPENDIX G How to Use DID .....	141
APPENDIX H How to Use BLF Key to Choose the PSTN line. ....	145

# 1. Introduction

## MyPBX —An IP-PBX for Small Businesses/Home Office

MyPBX is a standalone embedded hybrid PBX for small businesses and remote branch offices of larger organizations. MyPBX also offers a hybrid solution (a combination of VoIP applications using legacy telecom equipment) alternative for enterprises who are not yet ready to migrate to a complete VoIP solution.

## Applications

### 1.1 Features

• Auto-provision	• Follow me
• Blind Transfer	• Interactive Voice Response (IVR)
• BLF Support	• Intercom / Zone Intercom
• Blacklist	• Music On Hold
• Call Detail Records(CDR)	• Music On Transfer
• Call Forward	• Paging / Zone Paging
• Call Parking	• PIN Users
• Call Recording	• Queue
• Call Pickup	• QOS
• Call Routing	• Ring Group
• Call Transfer	• Route by Caller ID
• Call Waiting	• Skype Integration (Skype Connect)
• Caller ID	• Speed dial
• Conference	• Three-way Calling
• Define Office Time	• Do Not Disturb(DND)
• Direct Inward System Access(DISA)	• Voicemail
• Distinctive Ringtone	• VLAN
• Firewalls	

More info, please click: <http://www.yeostar.com/Products/MyPBX-SOHO.asp>

## 1.2 Hardware Specifications

### 1.2.1 Exterior Appearance

#### Front Side

Figure 1-1 MyPBX Front Panel Picture

No.	Identifying
①	Green LED: Indicates the power connection is normal.
②	Green LED: Indicates the server system is in working order
③	Green LED: Indicates the system is ready.
④	Green LED: Indicates the internet interface is in use
⑤	<p><b>Red LED:</b> stands for FXO port</p> <p><b>Orange LED:</b> Indicates presence of a BRI port.</p> <p><b>Green LED:</b> stands for FXS port</p> <p>LED Dual - <b>Red</b> blink: FXO port isn't connecting PSTN line.</p> <p>LED Dual - <b>Red</b> and <b>Green</b> blink: FXO port receive an incoming call.</p> <p>LED Dual - <b>Red</b> and <b>Green</b> fast blink: FXO port is in talking.</p> <p>LED Dual - <b>Green</b> and <b>Red</b> blink: FXS port is ringing.</p> <p>LED Dual - <b>Green</b> and <b>Red</b> fast blink: FXS port is in talking.</p>

#### 2) Back Side

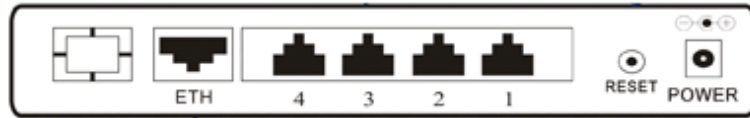

Figure 1-2 MyPBX Back Side Picture

## 2. System set up

### 2.1 Connection Drawing

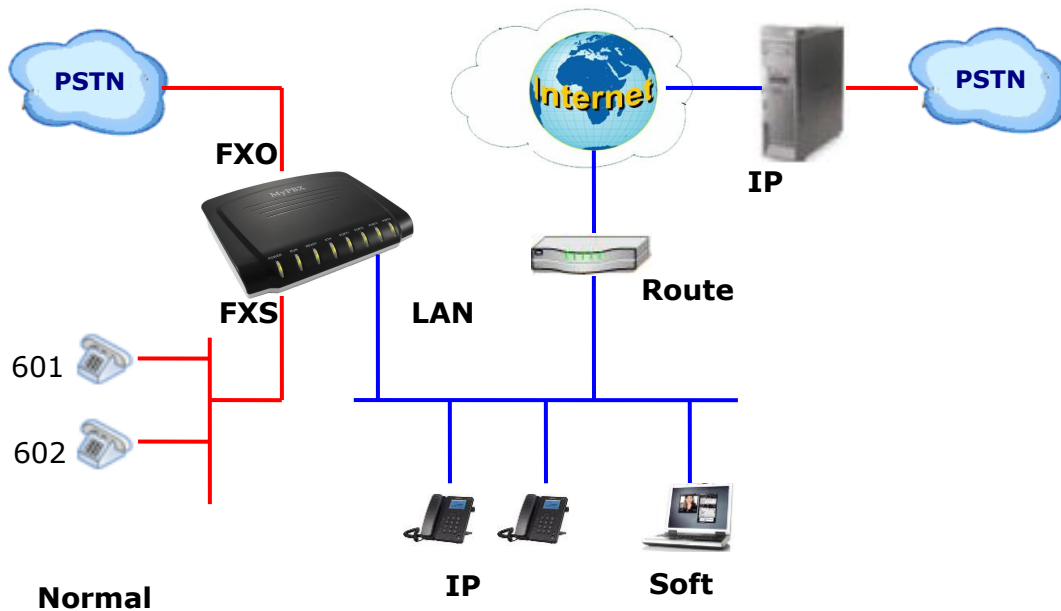

Figure 2-1

### 2.2 Connecting Ethernet Line

MyPBX provides two 10/100M Ethernet ports with RJ45 interface and LED indicator. Plug Ethernet line into MyPBX's Ethernet port, and then connect the other end of the Ethernet line with a hub, switch, router, LAN or WAN. Once connected, check the status of the LED indicator. A yellow LED indicates the port is in the connection process, and a green LED indicates the port is properly connected.

## 2.3 Supplying Power

MyPBX utilizes the high-performance switch power supply, which supplies the required power for the unit.

AC Input: 100~240V

DC Output: 12V, 1A

Please follow the steps below to connect the MyPBX unit to a power outlet:

1. Connect the small end of the power cable to the power input port on the MyPBX back panel, and plug the other end of the cable into a 100VAC power outlet.
2. Check the Power LED on the front panel. A solid green LED indicates that power is being supplied correctly.

## 3. Managing MyPBX

### 3.1 Administrator Login

From your web browser, input the IP address of the MyPBX server.  
If this is the first time you are configuring MyPBX, please use the default settings below:

IP Address: <http://192.168.5.150>

**Note:** MyPBX supports multiple administrators in hierarchical mode ( Administrator, General Manager, CDR Manager)

#### •Administrator

have all authority .

Username: **admin** , Password: **password**

#### •General Manager

have basic authority; without the advanced authority to create VoIP trunks, reset, update, backup and restore MyPBX.

Username: **user** , Password: **password**

#### •CDR Manager

only have the authority to check the call recordings.

Username: **cdr** , Password: **password**

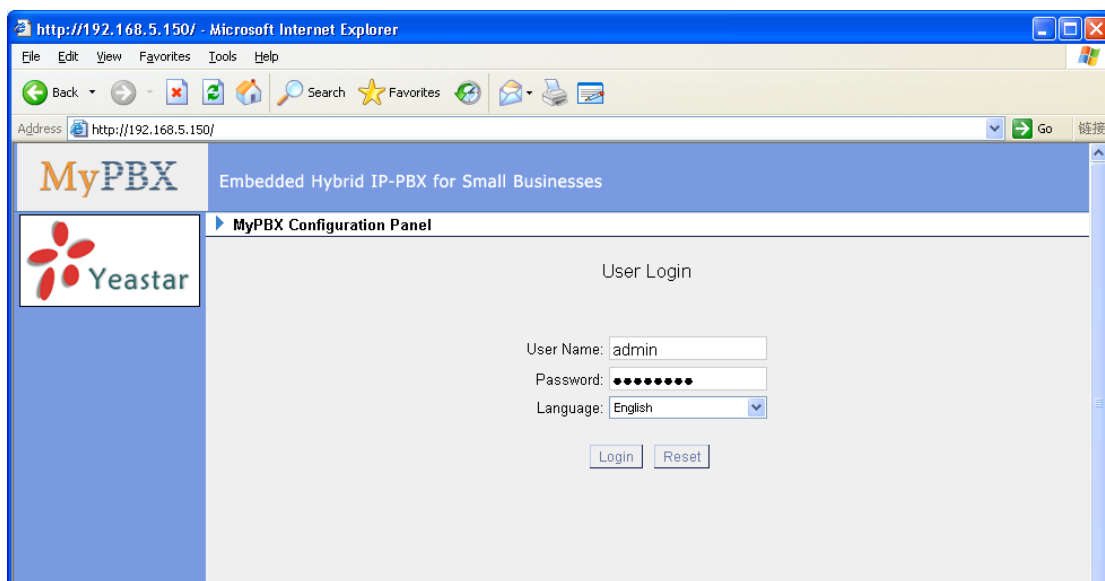

Figure 3-1

## 3.2 Status Monitor

### 3.2.1 Line Status

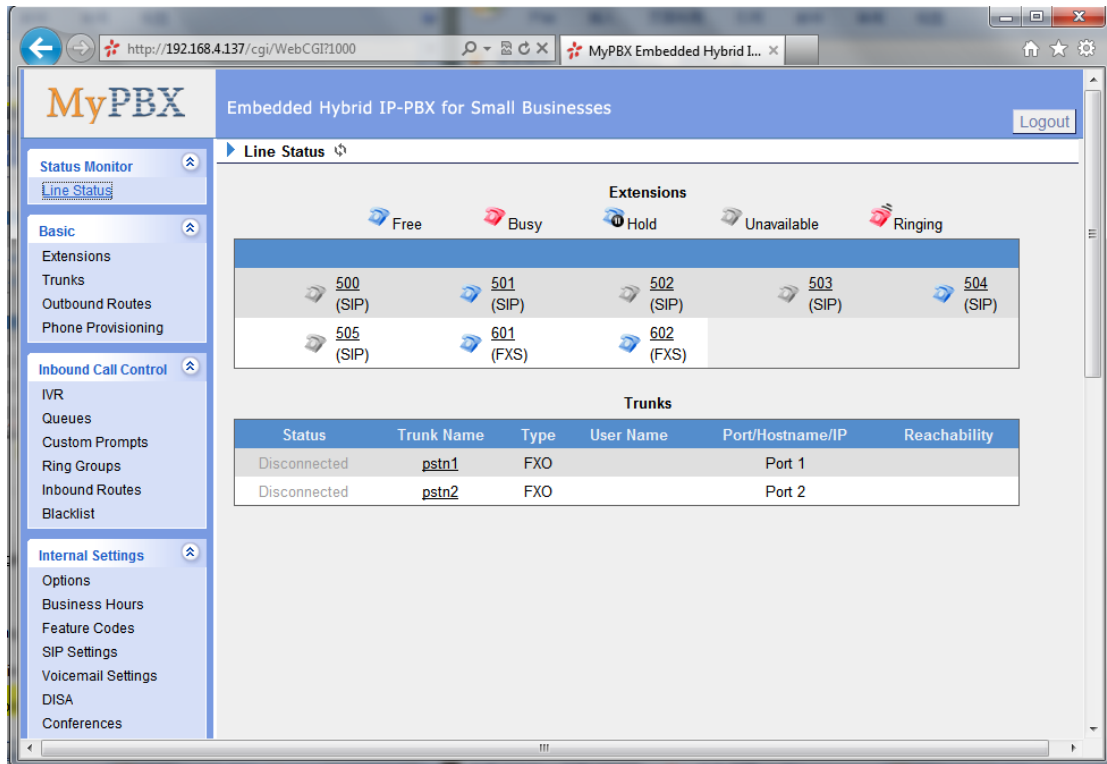

Figure 3.2.1

### MyPBX Status Description:

#### Extensions:

- 1)  : Extension is unregistered
- 2)  : Extension is idle
- 3)  : Extension is ringing
- 4)  : Extension is busy in a call
- 5)  : Extension is on hold

#### Trunks:

##### VOIP Trunk:

##### Status

Unregistered: Trunk registration failed.

Registered: Succeed registration, trunk is ready for use.

Request Send: Registering.

Waiting: Waiting for authentication.

### **FXO Trunk:**

#### **Status**

**Idle:** The port is idle.

**Busy:** The port is in use.

**Disconnected:** The port hasn't connected the PSTN line.

More detail message, please refer to the LED identifying of front panel.

### **BRI Trunk:**

#### **Status**

**Ok:** The ports connect correctly.

**Error:** The port is error.

**Disconnected:** The port hasn't connected the PSTN line.

### **Service Provider:**

#### **Status**

**Ok:** Succeed registration, trunk is ready for use.

**Failed:** Trunk registration failed.

## 3.3 Basic

### 3.3.1 Extension

Extension has two types: Analog extensions (FXS) and VOIP extensions (SIP extension).

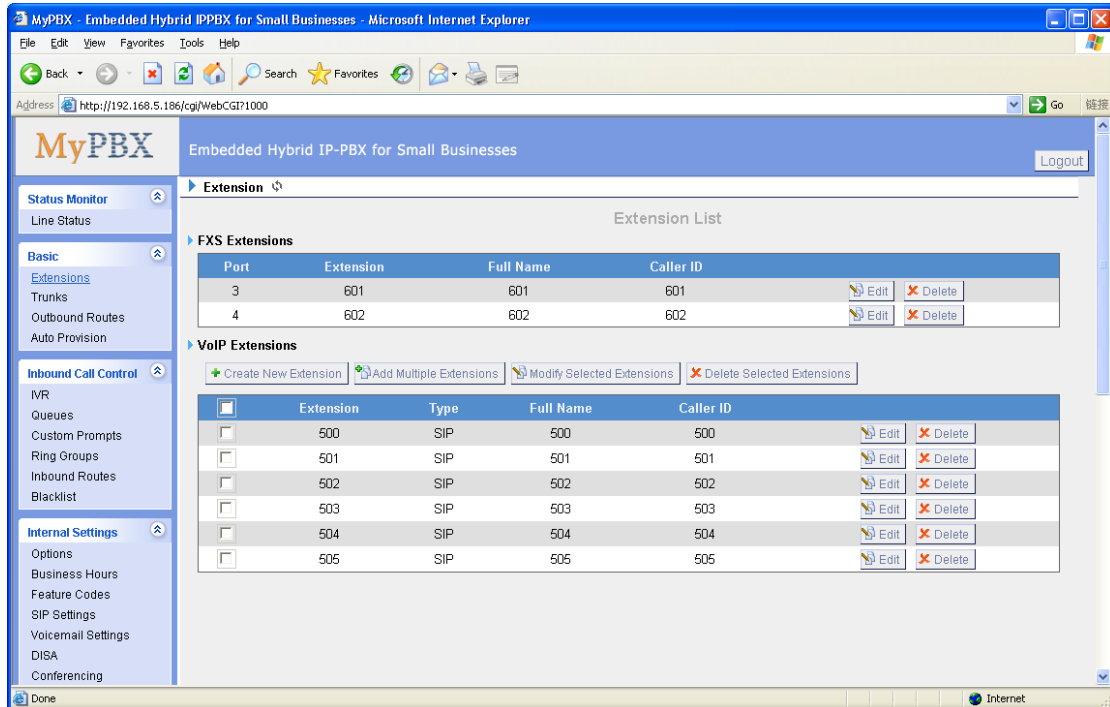

Figure 3.3.1

#### 3.3.1.1 Analog Extensions (FXS)

##### Edit Analog Extensions

On the administration page of FXS extensions, click 'Edit' on the extension that you want to edit, and modify the following information on the popup window.

##### 1) General

###### -Extension

The numbered extension, i.e. 1234, that will be associated with this particular User / Phone.

###### -Port

The extension correspond port.

###### -Name

A character-based name for this user, i.e. 'Bob Jones' .

###### -Caller ID

The Caller ID (CID) string will be used when this user calls another internal user.

## 2) Voicemail

**•Enable Voicemail**

Check this box if the user should have a voicemail account.

**•Voicemail Access PIN #**

Voicemail Password for this extension, i.e. '1234' .

## 3) Mail Setting

**•Enable Send Voicemail**

Once enabled, the voicemail will be sent to the below email address as an attachment.

**•Send Voicemail to Email Address**

This option defines whether or not voicemails/Fax is sent to the Email address as an attachment.

**Note:** Please ensure that all voicemail settings are properly configured on the System Settings -> Voicemail Settings page before using this feature.

## 4) Flash

**•Hook Flash Detection**

Sets the amount of time, in milliseconds, that must pass since the last hook-flash event received by MyPBX before it will recognize a second event. If a second event occurs in less time than defined by Hook Flash Detection, then MyPBX will ignore the event. The default value of Flash is 1000 ms, and it can be configured in 1ms increments.

## 5) Group

**•Pickup Group**

If this extension belongs to a pickup group, any calls that ring this extension can be picked up by other extensions in the same pickup group by dialing the Call Pickup feature code (default \*4).

**Note:** \*4 is the default setting, it can be changed under Feature Codes -> General -> Call Pickup.

MyPBX supports max 20 pickup groups.

## 6) Follow me (Call Forwarding)

This function sets inbound call forwarding on an extension. An administrator can configure Follow Me for this extension.

## 7) Other Options

**•Call Waiting**

Check this option if the extension should have Call Waiting capability. If this option is checked, the 'When busy' follow me options will not be available.

**• DND**

Don't Disturb.

**•User Web Interface**

Check this option to allow the user to login to the MyPBX User Web interface, which can be used to access voicemail and extension recordings. Users may login to the MyPBX User Web interface by using their extension number and voicemail PIN # as the login and password respectively.

**•Ring Out**

Check this option if you want to custom the ring time. Tone will stop over the time defined.

## 8) Volume Settings

Rxgain: The Volume sent to FXS extension.

Txgain: The Volume sent out by the FXS extension.

## 9) Mobility Extension

MyPBX allows you to use your mobile phone as extension. If you set your mobile phone as mobility extension and then you call MyPBX with this mobility phone, you will hear a dial tone. MyPBX will recognize your call as a call from an extension. You can dial the number of other extensions (Your caller ID will be the number of your extension) and use all outbound route that your extension can use of MyPBX.

**•Mobility Extension Number**

Don't forget to add the dial patterns of the outbound route at the beginning of your mobile phone number when you fill in the mobility extension number filed. E.g. if you want to set "15960XXXXXX" as mobile extension, and the dial pattern of the outbound route is "9"; you should set "915960XXXXXX" here.

Note: If callback is enabled in the inbound route, the mobility extension function of this inbound route will be disabled.

## 10) Spy Settings

MyPBX allows extension to monitor/barge in other conversation. Once this feature is enabled, the extension has the ability to monitor/barge in other calls using the feature codes for each spy mode, refer to 'Feature Codes' page for more information.

**•spy modes**

There are 4 spy modes available for choice:

General spy: you have the permission to use the following 3 modes.

Normal spy: you can only hear the call, but can't talk

Whisper spy: you can hear the call, and can talk with the monitored extension

Barge spy: you can hear the call and talk with them both

**Note:** for example, if 500 want to monitor extension 501, we need to enable the 'allow being spied ' for 501, and choose the spy mode for extension 500.

Then pick up 500 and dial "feature codes + 501" to start monitoring when 501 is in a call.

If 500 choose 'normal spy', it should dial '\*90501' to start monitoring;

if 500 choose 'whisper spy', it should dial '\*91501' to start monitoring;

if 500 choose 'barge spy', it should dial '\*92501' to start monitor;

if 500 choose 'general spy', it can dial '\*90501','\*91501' or '\*92501' to start monitor.

#### 11)Call Duration Settings

Setup the max call duration for every call of this extension, but it's only valid for outbound calls. And if enter '0' or leave this blank empty, the value would be equal to the max call duration configured in the Option Settings page.

Note: This setting will not be valid for internal calls.

Edit Extension - 601
X

**General**

Extension i:  Port:

Name i:  Caller ID i:

**Voicemail**

Enable Voicemail i Voicemail Access PIN # i:

**Mail Setting**

Enable Send Voicemail i

Email Address i:

**Note:** Please ensure that the section 'SMTP Settings for Voicemail' (in the 'Voicemail Settings') have been properly configured before using this feature.

**Flash**

Hook Flash Detection i:  ms

**Group**

Pickup Group i:

**Follow me**

Follow me:  Always  No answer  When Busy

Transfer to:  Voicemail  Number

**Other Options**

Call Waiting i  DND i  User Web Interface i Ring Out i:

**Volume Settings**

Rxgain i:  Txgain i:

**Mobility Extension**

Enable Mobility Extension Mobility Extension Number i:

**Spy Settings**

Allow Being Spied Spy Modes i:

**Call Duration Setting**

Max Call Duration i:  s

Figure 3.3.1.1

### 3.3.1.2 VOIP Extension

A VOIP extension is an SIP Account that allows an IP Phone or an IP Soft- Phone client to register on MyPBX.

#### 1. Add VOIP Extension

Go to Extensions → VOIP Extensions → Create New Extension

1) General

##### •Type

Extension type: SIP,IAX or SIP/IAX.

SIP – The extension sends and receives calls using the VoIP protocol SIP.

IAX -The extension sends and receives calls using the VoIP protocol IAX.

##### •Extension

The numbered extension, i.e. 1234, that will be associated with this particular User / Phone.

##### •Password

The password for this extension, Ex: '12t3f6'

##### •Name

A character-based name for this user, EX: 'Bob Jones'

##### •Caller ID

The Caller ID will be used when this user calls another internal extension.

2) Voicemail

##### •Enable Voicemail

Check this box if the user should have a voicemail account.

##### •Voicemail Access PIN #

The voicemail Password for this extension, i.e. '1234' .

3) Mail Setting

This option defines whether or not voicemails or faxes are sent to an Email Address as attachment.

##### •Enable Send Voicemail

Once enabled, the voicemail will be sent to email as an attachment.

##### •Email Address

Email address used to receive the voicemail or Fax.

**Note:** Please ensure that the section 'SMTP Settings For Voicemail'(in the 'Voicemail Settings') have been properly configured before using this feature.

#### 4) Group

##### **•Pickup Group**

If this extension belongs to a pickup group, any calls that ring this extension can be picked up by other extensions in the same pickup group by dialing the Call Pickup feature code (default is \*4).

**Note:** \*4 is the default setting, it can be changed under Feature Codes -> General -> Call Pickup.

#### 5) Follow me (Call Forwarding)

Call forwarding for an extension can be configured here. The administrator can configure Follow Me option for this extension. If you want to transfer the call to an outbound number, please follow the dial pattern of outbound route filled in the outbound number.

For example: transferring to your mobile phone number 123456789, the dial pattern of outbound route is '9.', you should fill in 9123456789 here.

#### 6) Other Options

##### **.Call Waiting**

Check this option if the extension should have Call Waiting capability. If this option is checked, the 'When busy' follow me options will not be available. The call waiting function of IP phone has higher priority than MyPBX's call waiting function.

##### **.DND**

Don't Disturb. When DND is enabled for an extension, the extension will be not available.

##### **.User Web Interface**

Check this option to allow the user to login to the MyPBX User Web interface, which can be used to check voicemail and extension recordings. Users may login to MyPBX User Web interface by using their extension number and voicemail PIN # as the login and password respectively.

##### **.Ring Out**

Check this option if you want to customize the ring time. Ring tone will stop over the time defined.

#### 7)Spy Settings

MyPBX allows extension to monitor/barge in other conversation. Once this feature is enabled, the extension has the ability to monitor/barge in other calls using the feature codes for each spy mode, refer to 'Feature Codes' page for

more information.

### **•spy modes**

There are 4 spy modes available for choice:

General spy: you have the permission to use the following 3 modes.

Normal spy: you can only hear the call, but can't talk

Whisper spy: you can hear the call, and can talk with the monitored extension

Barge spy: you can hear the call and talk with them both

**Note:** for example, if 500 want to monitor extension 501, we need to enable the 'allow being spied ' for 501, and choose the spy mode for extension 500.

Then pick up 500 and dial "feature codes + 501" to start monitoring when 501 is in a call.

If 500 choose 'normal spy', it should dial '\*90501' to start monitoring;

If 500 choose 'whisper spy', it should dial '\*91501' to start monitoring;

If 500 choose 'barge spy', it should dial '\*92501' to start monitor;

If 500 choose 'general spy', it can dial '\*90501','\*91501' or '\*92501' to start monitor.

## 8) VoIP Settings

### **•NAT**

This setting should be used when the system is using a public IP address to communicate with devices hidden behind a NAT device (such as a broadband router). If you have one-way audio problems, you usually have problems with your NAT configuration or your firewall's support of SIP and/or RTP ports.

### **•Qualify**

Send check alive packets to IP phones

### **•SIP Transport**

This will be the transport method used by the extension. The options are UDP (default) or TCP or TLS.

**•DTMF Mode** – RFC2833, Info, Inband, Auto.

### **•Remote Register**

Allow to register remote extensions.

This option is used to enhance the system security, it's disabled by default.

More details for the system security configuration, please refer to [APPENDIX B MyPBX Security Configuration Guide](#)

## 9) IP Restriction

### •Enable IP Restriction

Check this option to enhance the VoIP security for MyPBX. If this option is enabled, only the permitted IP/Subnet mask will be able to register this extension number. In this way, the VoIP security will be enhanced.

More details for the system security configuration, please refer to [APPENDIX B MyPBX Security Configuration Guide](#).

### •Permitted 'IP address/Subnet mask'

The input format should be 'IP address'+ '/' + 'Subnet mask'.

e.g. "192.168.5.100/255.255.255.255" means only the device whose IP address is 192.168.5.100 is allowed to register this extension number.

e.g. "192.168.5.0/255.255.255.0" means only the device whose IP address is 192.168.5.XXX is allowed to register this extension number.

## 10) Mobility Extension

MyPBX allows you to use your mobile phone as extension. If you set your mobile phone as mobility extension and then you call MyPBX with this mobility phone, you will hear a dial tone. MyPBX will recognize your call as a call from an extension. You can dial other extension numbers (Your caller ID will be the number of your extension) and dial out using all outbound route that your extension can use on MyPBX.

### •Mobility Extension Number

Don't forget to add the dial patterns of the outbound route at the beginning of your mobile phone number when you fill in the mobility extension number filed. E.g. if you want to set "15960XXXXXX" as mobile extension, and the dial pattern of the outbound route is "9"; you should set "915960XXXXXX" here.

**Note:** If callback is enabled on the inbound route, the mobility extension function of this inbound route will be disabled.

## 11) Call Duration Settings

Setup the max call duration for every call of this extension, but it's only valid for outbound calls. And if enter '0' or leave this blank empty, the value would be equal to the max call duration configured in the Option Settings page.

Note: This setting will not be valid for internal calls.

Edit Extension - 300
X

**General**

Type: SIP      Extension: 300      Password: pincode3

Name: 300      Caller ID: 300

**Voicemail**

Enable Voicemail      Voicemail Access PIN #: 300

**Mail Setting**

Enable Send Voicemail

Email Address:

**Note:** Please ensure that the section 'SMTP Settings for Voicemail' (in the 'Voicemail Settings') have been properly configured before using this feature.

**Group**

Pickup Group: ---

**Follow me**

Follow me:  Always       No answer       When Busy

Transfer to:  Voicemail       Number

**Other Options**

Call Waiting       DND       User Web Interface      Ring Out: 30

**Spy Settings**

Allow Being Spied      Spy Modes: -----

**Optional Settings**

**VoIP Settings**

NAT:       Qualify:

Transport: UDP      DTMF Mode: RFC2833      Register Remotely:

**IP Restriction**

Enable IP Restriction:

Permitted 'IP address/Subnet mask' 1:

Permitted 'IP address/Subnet mask' 2:

Permitted 'IP address/Subnet mask' 3:

Permitted 'IP address/Subnet mask' 4:

**Mobility Extension**

Enable Mobility Extension      Mobility Extension Number:

**Call Duration Setting**

Max Call Duration:  s

Figure 3.3.1.2

## 2. Add Multiple Extensions

Go to Extensions → VOIP Extensions → Add Multiple Extensions.

- 1) Choose the number of extensions that you would like to create.
- 2) Choose the type of extension that you would like to create.
- 3) Fill in the starting extension number.

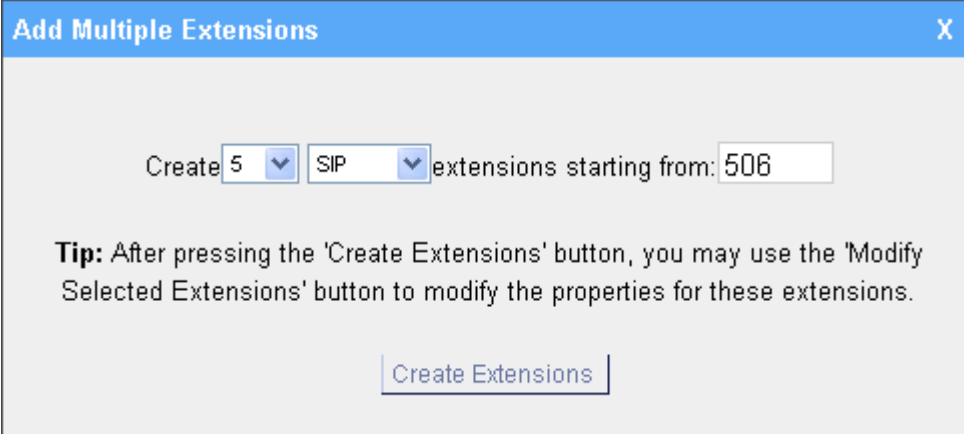

Create 5 SIP extensions starting from: 506

**Tip:** After pressing the 'Create Extensions' button, you may use the 'Modify Selected Extensions' button to modify the properties for these extensions.

Create Extensions

Figure 3.3.1.3

## 3. Edit VOIP Extension

Click 'Edit' on VOIP Extension administration page or click 'Modify Selected Extensions' to edit extension.

### 3.3.2 Trunk

There are four types of trunks: Analog trunks (FXO), BRI Trunk, VoIP Trunk and Service Provider trunks.

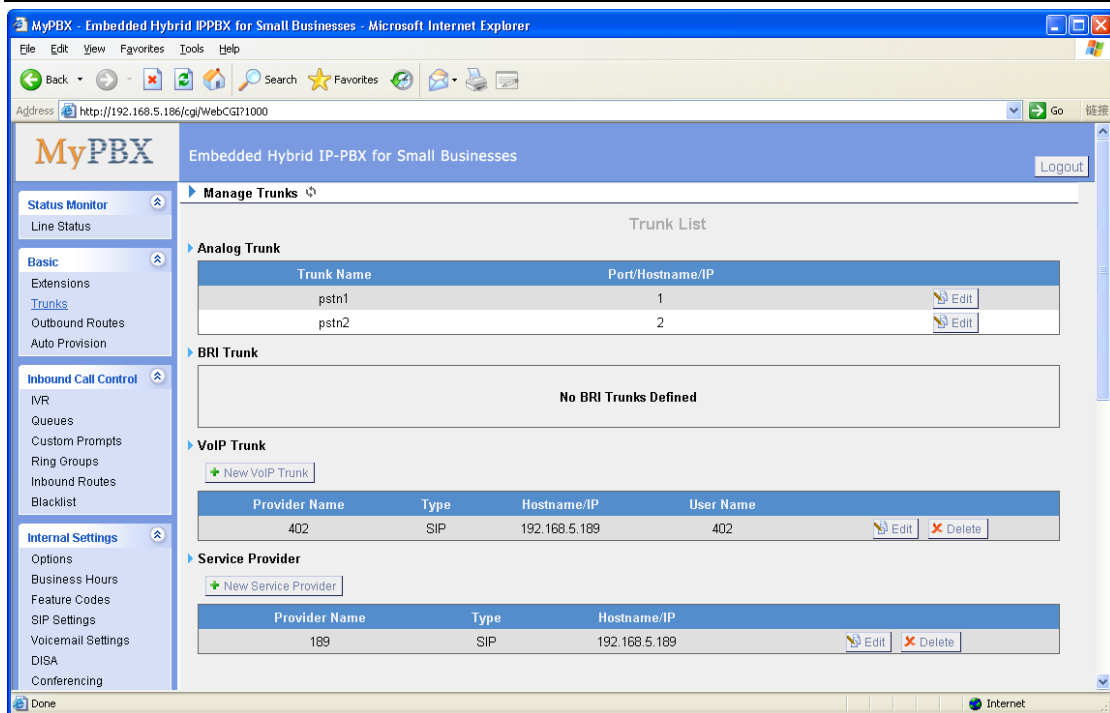

Figure 3.3.2

### 3.3.2.1 Analog Trunk (FXO)

#### 1. Edit Analog Trunk (FXO)

On the Trunk administration page, click 'Edit' on the selected trunk and modify its properties in the popup window:

##### 1) General

###### -Trunk Name

A unique label used to identify this trunk when listed in outbound rules, incoming rules, etc. Ex: 'pstn5'

###### -Volume Setting

Used to modify the volume level of this trunk . Normally, this setting does not need to be changed.

##### 2) Busy Detection

###### -Busy Detection

Busy Detection is used to detect far end hang-up or for detecting a busy signal. Select "Yes" to turn this feature on.

###### -Busy Count

If Busy Detection is enabled, it is also possible to specify how many busy tones to wait for before disconnecting the call. The default is 4, but better results can be achieved if set to 6 or even 8. Remember, the higher the number, the more time will be required to release a channel. A higher setting lowers the

probability that you will encounter random hang-ups.

**-Busy Interval**

The busy detection interval

**-Busy Pattern**

If Busy Detection is enabled, it is also possible to specify the cadence of your busy signal. In many Countries, it is 500 msec on, 500 msec off. Without Busy Pattern specified, MyPBX will accept any regular sound-silence pattern that repeats <Busy Count> times as a busy signal. If you specify Busy Pattern, then MyPBX will further check the length of the tone and silence, which will further reduce the chance of a false positive disconnect.

**-Frequency Detection**

Used for Frequency Detection (Enable detecting the busy signal frequency or not).

**-Busy Frequency**

If the Frequency Detection is enabled, you must specify the local frequency.

**-Polarity Detection**

Configure if the call needs to be hung up when a polarity signal arrived

### 3) Advanced Options

**-Caller ID Start**

This option allows you to define the start of a Caller ID signal:

Ring: Start when a ring is received (Caller ID Signaling: Bell\_USA, DTMF).

Polarity: Start when a polarity reversal is started (Caller ID Signaling: V23\_UK,V23\_JP,DTMF).

Before Ring: Start before a ring is received (Caller ID Signaling: DTMF).

**-Caller ID Signaling**

This option defines the type of Caller ID signaling to use. It can be set to one of the following:

Bell: bell202 as used in the United States

v23\_UK: suitable in the UK

v23\_Japan: suitable in Japan

v23-Japan pure: suitable in Japan

DTMF: suitable in Denmark, Sweden, and Holland

**-Caller ID Detection**

For fxo trunks, this option forces MyPBX to clarify Caller ID incoming calls.

Edit Analog Trunk - pstn1 X

Trunk Name ⓘ :

Volume Setting ⓘ :

Busy Detection

Busy Detection ⓘ :

Busy Count ⓘ :

Busy Interval ⓘ :

Busy Pattern ⓘ :

Frequency Detection ⓘ :

Busy Frequency ⓘ :

Polarity Detection ⓘ :

Advanced Options

Caller ID Start ⓘ :       Caller ID Signaling ⓘ :

Caller ID Detection ⓘ :

Figure 3.3.2.1

### 3.3.2.2 BRI Trunk

#### 1. Edit BRI Trunk

##### 1) General

##### •Trunk Name

A unique label used to identify this trunk when listed in outbound rules, incoming rules, etc. Ex: 'BriTrunk1'

##### •Signaling

Signaling method.

BRI-CPE: ISDN BRI in TE mode and Point to Point.

BRI-CPE-PTMP: ISDN BRI in TE mode and Point to multi Point.

BRI-NET: ISDN BRI in NET mode and Point to Point.

BRI-NET-PTMP: ISDN BRI in NET mode and Point to multi Point.

##### •Switch Type

National: National ISDN type2 (common in the US)

ni1: National ISDN type 1

dms100: Nortel DMS100

4ess: AT&T 4ESS

5ess: Lucent 5ESS

euroisdn: EuroISDN

qsig: D-channel signaling protocol at Q reference point for PBX networking.

#### **•PRI Dial Plan**

Sets an option required for some (rare) switches that require a dial plan parameter to be passed. This option is ignored by most BRI switches. It may be necessary on a few pieces of hardware. This option can almost always be left unchanged from the default.

#### **•Reset interval**

Sets the time in seconds between restart of unused channels . Some PBXs don't like channel restarts. so set the interval to a very long interval e.g. 100000000 or 'never' to disable \*entirely\*. If you are in Israel, the following is important: As Bezeq in Israel doesn't like the B-Channel resets happening on the lines, it is best to set the reset interval to 'never' when installing a box in Israel. Our past experience also shows that this parameter may also cause issues on local switches in the UK and China.

#### **•PRI Local Dial Plan**

Sets an option required for some (rare) switches that require a dial plan parameter to be passed. This option is ignored by most BRI switches. It may be necessary on a few pieces of hardware. This option can almost always be left unchanged from the default.

#### **•Over Lap Dial**

Whether MyPBX can dial this switch using overlap digits . If you need Direct Dial-in (DDI; in German "Durchwahl") you should change this to yes, then MyPBX will wait after the last digit it receives.

#### **•PRI Indication**

Tells how Device should indicate Busy() and Congestion() to the switch/user. Accepted values are:

inband: Device plays indication tones without answering; not available on all PRI/BRI subscription lines .

outofband: Device disconnects with busy/congestion information code so the switch will play the indication tones to the caller. Busy() will now do same as setting PRI\_CAUSE=17 and Hangup().

#### **•Enable Facility**

To enable transmission of facility-based ISDN supplementary services (such as caller name from CPE over facility) .

#### **•NSF**

Used with AT&T PRIs. If outbound calls are being rejected due to "Mandatory information element missing" and the missing IE is 0x20, then you need this setting.

**-Echo Cancellation**

Echocancel Obviously this disables or enables echo cancellation, it is recommended to not turn this off.

**-Hide CallerID**

If you want others to see your CID, please disable this option.

**-Codec**

You can choose alaw or ulaw codes.

## 2) CallerID Prefix

**-International Prefix**

When there are international calls coming in via this BRI trunk, the International Prefix you have set here will be added before the CID. So you can know this is an international call before you answer it.

**-National Prefix**

When there are national calls coming in via this BRI trunk, the National Prefix you have set here will be added before the CID. So you can know this is a national call before you answer it.

**-Local Prefix**

When there are Local calls coming in via this BRI trunk, the Local Prefix you have set here will be added before the CID. So you can know this is a local call before you answer it.

**-Private Prefix**

When there are Private calls coming in via this BRI trunk, the Private Prefix you have set here will be added before the CID. So you can know this is a Private call before you answer it.

**-Unknown Prefix**

When there are calls with unknown number coming via this BRI trunk, the Unknown Prefix you set here will be shown as the caller ID.

## 3) DOD Setting

**-Global DOD**

Global direct outward dialing number.

**-DOD**

Direct Outward Dialing Number.

**•Associated Extension**

The extension make call out via BRI Trunk will display the associated DOD.

Figure 3.3.2.2

**3.3.2.3 VOIP Trunk**

**. Add SIP Trunk**

Input correct SIP information (provide by VOIP provider). Inaccurate information will prevent the trunk from registering.

1) General setting

**•Type**

SIP – Identifies whether the trunk sends and receives calls using the VoIP protocol SIP

**•Provider Name**

A unique label to help you identify this trunk when listed in outbound rules, incoming rules etc. Ex: 'yeastar'.

**•Hostname/IP**

Service provider's hostname or IP address.5060 is the standard port number used by SIP protocol. Don't change this part if it is not required.

**•Domain**

VoIP provider's server domain name .

**•Username**

Username of SIP account . Used for SIP trunk registration.

**•Authorization name**

Used for SIP authentication. Leave this blank if not required.

**•Password**

Password of SIP account .

**•From User**

All outgoing calls from this SIP Trunk will use the From User (In this case the account name for SIP Registration) in From Header of the SIP Invite.

**•Online number**

Define the online number that expected by 'Skype Connect' and some other SIP service providers. Leave this field blank if it's no required.

**•Maximum Channels**

Controls the maximum number of outbound channels (simultaneous calls) that can be used on this trunk . Inbound calls are not counted against the maximum. Leave blank to specify no maximum.

**•Caller ID**

Specify the caller ID to use when making outbound calls over this trunk. The caller ID set in the 'extension' screen will override the caller ID set in the 'VOIP trunk' screen. Please note that not all the service providers support this feature. Contact your service provider for more information.

**•Outbound Proxy Server**

A proxy that receives requests from a client , even though it may not be the server resolved by the Request-URI.

**•Codecs**

Define the codec for this sip trunk and its priority

**Note:** codec can only display when **edit it** (it is edited) after creating the trunk.

**•Transport**

This will be the transport method used by the SIP Trunk. This method is given by the SIP trunk provider. The options are UDP (default) or TCP or TLS.

**•Enable SRTP**

Define if SRTP is enabled for this trunk

**•Qualify**

Send check alive packets to the sip provider.

**•DTMF mode**

Set default mode for sending DTMF of this trunk. Default setting: rfc2833

## 2) DOD Setting

**•DOD**

Direct Outward Dialing Number.

**•Associated Extension**

The extension make call out via SIP Trunk will display the associated DOD.

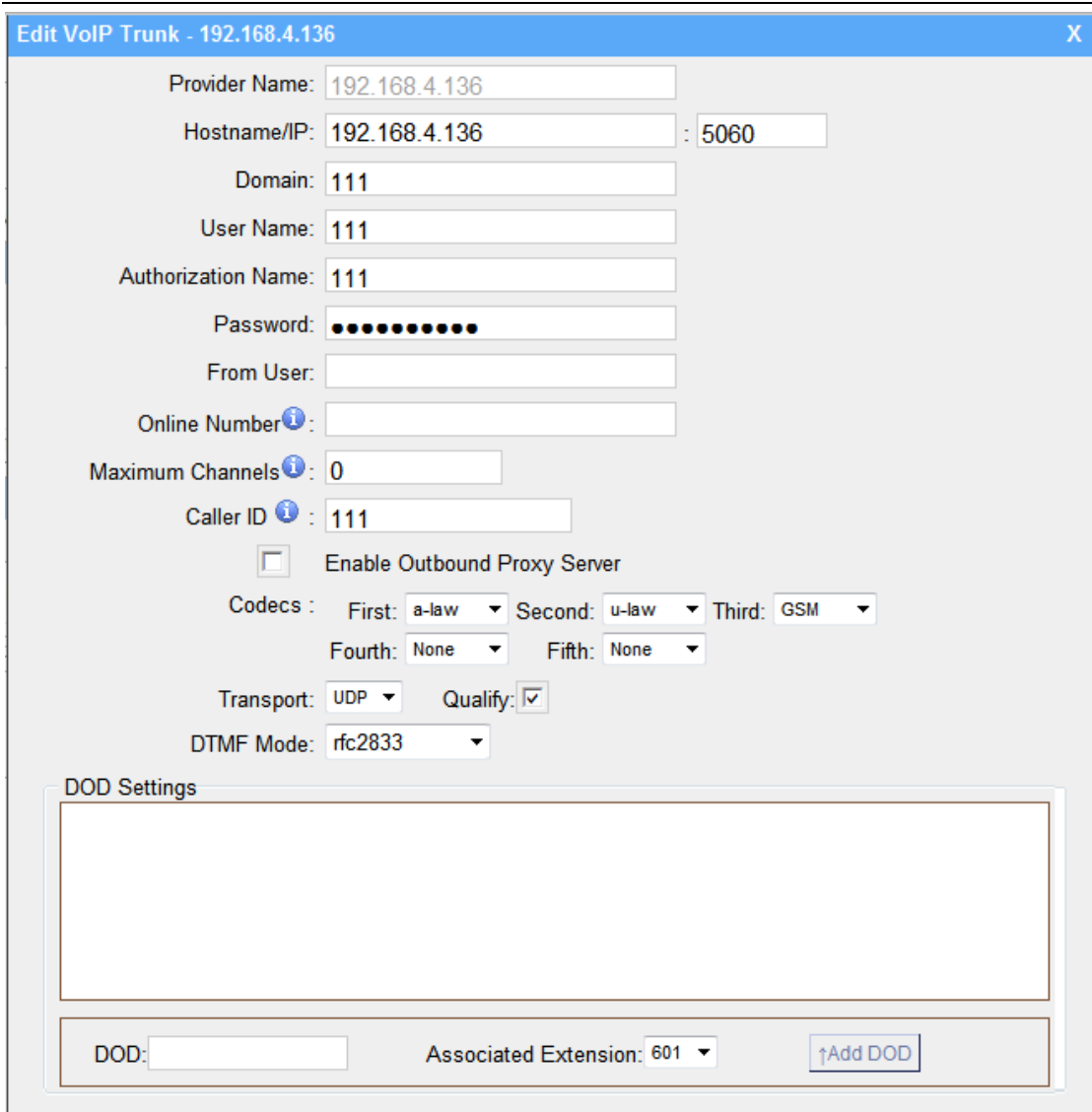

Figure 3.3.2.3

### 3.3.2.4 Service Provider

#### 1. Add Service Provider

To Create the Service provider definition you need to complete the following VoIP fields.

##### 1) General

##### •Type

SIP or IAX

SIP – Identifies whether the trunk sends and receives calls by using the VoIP protocol SIP.

IAX - Identifies whether the trunk sends and receives calls by using the VoIP protocol IAX.

##### •Provider Name

A unique label would help to you identify this trunk. Ex: 'Provider2'.

**•Hostname/IP**

Service provider's hostname or IP address.

**Note:** 5060 is the standard port number used by SIP protocol, 4569 is the standard port number used by IAX protocol. Don't change this part if it is not required.

**•Maximum Channels**

Controls the maximum number of outbound channels (simultaneous calls) that can be used on this trunk . Inbound calls are not counted against the maximum. Leave blank to specify no maximum.

**•Codecs**

Define the codec for this sip trunk and its priority

**Note:** codec can only display when edit it after creating the trunk.

**•Transport**

This will be the transport method used by the SIP Trunk. This method is given by the SIP trunk provider. The options are UDP (default) or TCP or TLS.

**•Qualify**

Send check alive packets to the sip provider.

**•DTMF mode**

Set default mode for sending DTMF of this trunk. Default setting: rfc2833

## 2) DOD Setting

**•DOD**

Direct Outward Dialing Number.

**•Associated Extension**

The extension make call out via BRI Trunk will display the associated DOD.

Edit Service Provider Trunk-SPS-192.168.4.138
X

Type: SIP

Provider Name:

Hostname/IP:  :

Maximum Channels (i):

Codecs: First: GSM Second: a-law Third: u-law  
 Fourth: None Fifth: None

Transport: UDP

Qualify:

DTMF Mode: rfc2833

DOD Settings

Global DOD:

DOD: 
Associated Extension: 601
↑Add DOD

✔ Save
✘ Cancel

Figure 3.3.2.4

### 3.3.3 Outbound Routes

Outbound routing defines how outgoing calls are processed through the trunks.

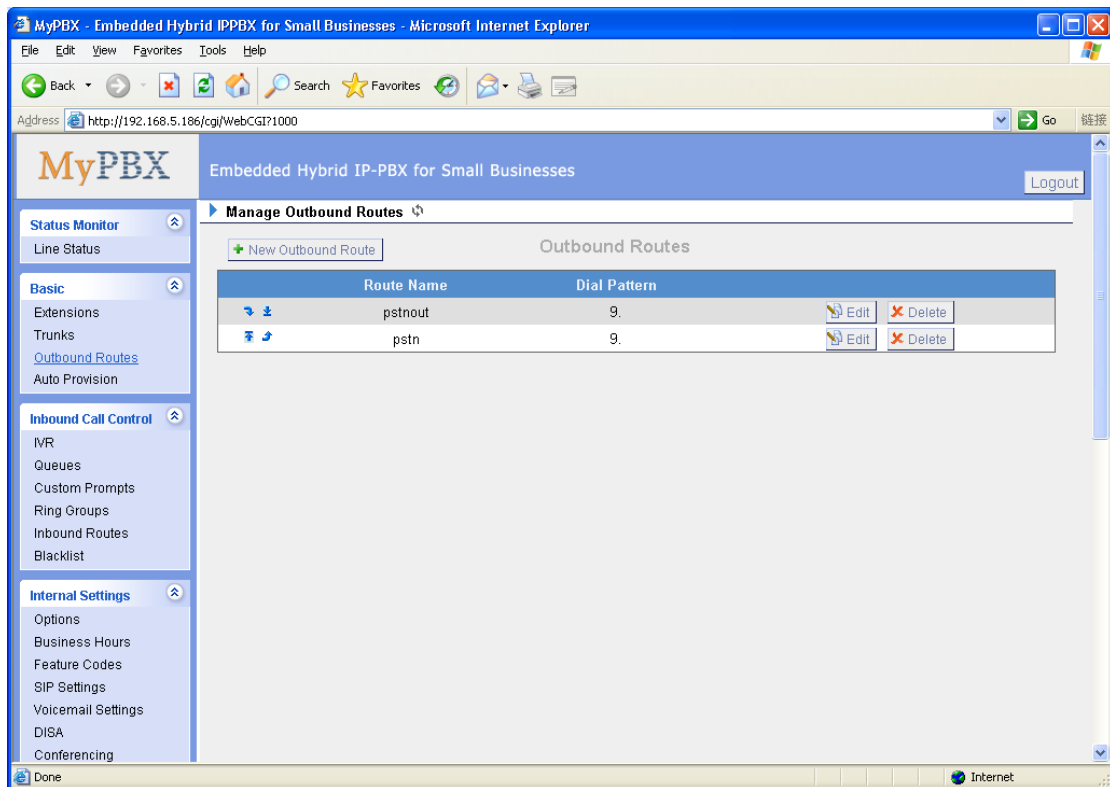

Figure 3.3.3

### 3.3.3.1 New Outbound Route

Click 'New Outbound Route' and fill in the corresponding information in the popup window.

#### 1) General

##### **-Route Name**

Name of this Outbound Route . Ex: 'Local' or 'Long Distance' etc.

##### **-Dial Pattern**

Outbound calls that match this dial pattern will use this outbound route. There are a number of dial pattern characters that have special meanings:

**X** : Any Digit from 0-9

**Z** : Any Digit from 1-9

**N** : Any Digit from 2-9

**[12345-9]** : Any digit in the brackets (in this example, 1,2,3,4,5,6,7,8,9)

The '.' Character will match any remaining digits. For example, 9011. will match any phone number that starts with 9011, excluding 9011 itself.

The '!' will match none remaining digits, and causes the matching process to complete as soon as it can be determined that no other matches are possible.

Example 1: **NXXXXXX** will match any 7 digits phone number.

Example 2: **1NXXNXXXXXX** will match a phone number starting with a 1,

followed by a 3-digit area code, and then 6 digit number.

**•Strip digits from front**

Allows the user to specify the number of digits that will be stripped from the front of the phone number before the call is placed. For example, if users must press 0 before dialing a phone number, one digit should be stripped from the dial string before the call is placed.

**•Prepend these digits before dialing**

These digits will be prepended to the phone number before the call is placed. For example, if a trunk requires 10 digit dialing, but users are more comfortable with 7 digit dialing, this field could be used to prepend a 3 digit area code to all 7 digit phone numbers before calls are placed. When using analog trunks, a 'w' character may also be prepended to provide a slight delay before dialing.

**•Password**

The route password can be used to protect this route from being accessed without a password.

**Memory Hunt**

Round robin with memory, remembers which trunk was used last time, and then use the next available trunk to call out.

**•Member Extensions**

Defines the extensions that will be permitted to use this outbound route .

**•Member Trunks**

Defines the trunks that can be used for this outbound route .

Edit Outbound Route - pstnout
X

Route Name i:

Dial Pattern i:

Strip i:  digits from front

Prepend these digits i:  before dialing

Password:

Rmemory Hunt i:

**Member Extensions** i

Available Extensions		Selected
	<input type="button" value="»»"/> <input type="button" value="→"/> <input type="button" value="←"/> <input type="button" value="««"/>	500(SIP) 501(SIP) 502(SIP) 503(SIP) 504(SIP) 505(SIP) 601(FXS) 602(FXS)

**Member Trunks** i

Available Trunks		Selected
192.168.4.136(SIP)	<input type="button" value="»»"/> <input type="button" value="→"/> <input type="button" value="←"/> <input type="button" value="««"/>	pstn1(FXO) pstn2(FXO)

Figure 3.3.1

### 3.3.4 Phone Provisioning

The Auto Provision sub menu provides users a method to Auto Provision IP Phone after the Express Setup process.

**Note:** Auto Provision functions fully test with these models:

**Yealink** (T12,T18,T20,T22,T26,T28,T32,T38,VP530,VP-2009)

**Snom** ( 300,320,360,370)

**Polycom** (IP 6000,IP 7000,IP 32X,IP33X,IP430,IP450,IP550,IP560,VVX1500)

**Cisco** (IP7940,IP7960)

**Aastra**(480i,480i CT,6757i,6757i CT, 6737i)

**Grandstream**(GXP1450,GXP2100,GXP2110,GXP2120)

**Escene**(ES220,ES320,ES330,ES410,ES620)

**Fanvil**(C56,C58,C60,C62)

**News:**

**When provisioning Yealink and Snom IP phone, MyPBX is not needed to be set as the only DHCP server any more.**

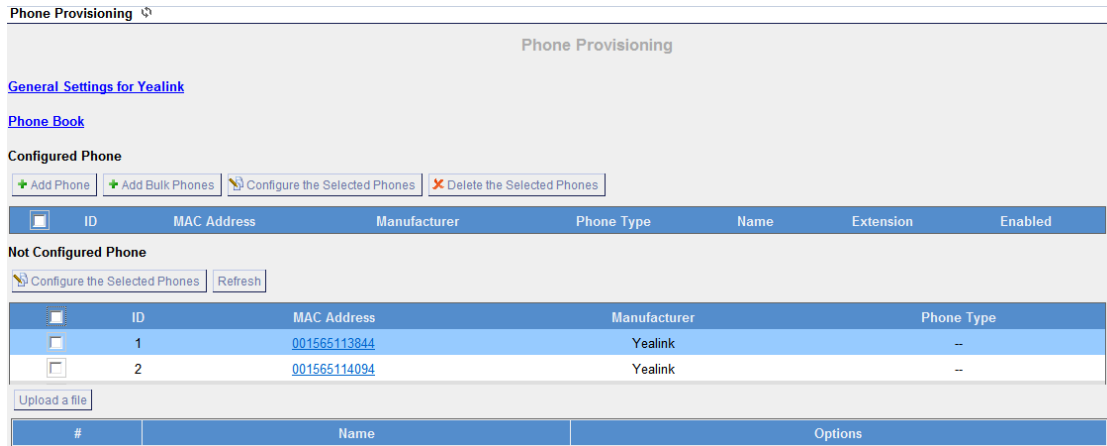

Figure 3.3.4

**3.3.4.1 General Settings for Yealink**

In this page, you can configure it before provisioning Yealink IP phones, including the items like general preferences, codecs, remote phone book and firmware upgrade

**Note:** if firmware download server is enabled, IP phone will update the firmware automatically according the version and server you have configured during the provision process.

[Go Back to Phone Provisioning](#)

---

**General Preferences**

Language: English  
 Web server Type: HTTP&HTTPS  
 Admin Password:  Fixed  Prefix  
 admin  
 Time Zone: +8 China(Beijing)  
 Primary NTP Server: cn.pool.ntp.org  
 Secondary NTP Server: cn.pool.ntp.org  
 Daylight Saving Time: Disabled  
 Time Format: 12 Hour  
 Date Format: WWW MMM DD  
 Voicemail: Yes  
 PNP URL:  Automatic  Custom

---

**Codecs**

Audio Codec For T12,T18,T20,T22,T26,T28,T32,T38

Disable Codes	Enable Codes
G723_53 G723_63 G726-16 G726-24 G726-32 G726-40	PCMU PCMA G729 G722

Audio Codec For VP530 and VP-2009

Disable Codes	Enable Codes
G722 G723 GSM AACLC ILBC	PCMU PCMA G729

Video Codec For VP530 and VP-2009

Disable Codes	Enable Codes
	H264 H263 mp4v-es

---

**Remote Phone Book**

Phonebook URL	Phonebook Name
1: <input type="text"/>	<input type="text"/>
2: <input type="text"/>	<input type="text"/>
3: <input type="text"/>	<input type="text"/>
4: <input type="text"/>	<input type="text"/>
5: <input type="text"/>	<input type="text"/>

---

**Firmware Download Server**

Enabled: Disabled

T12 Firmware Name:   
 T18 Firmware Name:   
 T20 Firmware Name:   
 T22 Firmware Name:   
 T26 Firmware Name:   
 T28 Firmware Name:   
 T32 Firmware Name:   
 T38 Firmware Name:   
 VP530 Firmware Name:   
 VP-2009 Firmware Name:   
 Server Type:  ftp  http  
 HTTP URL:

Figure 3.3.4.1

### 3.3.4.2 General Settings for Aastra

In this page, you can configure it before provisioning Aastra IP phones, including the items like local dial plan, time and date setting programkeys configuration and so on.

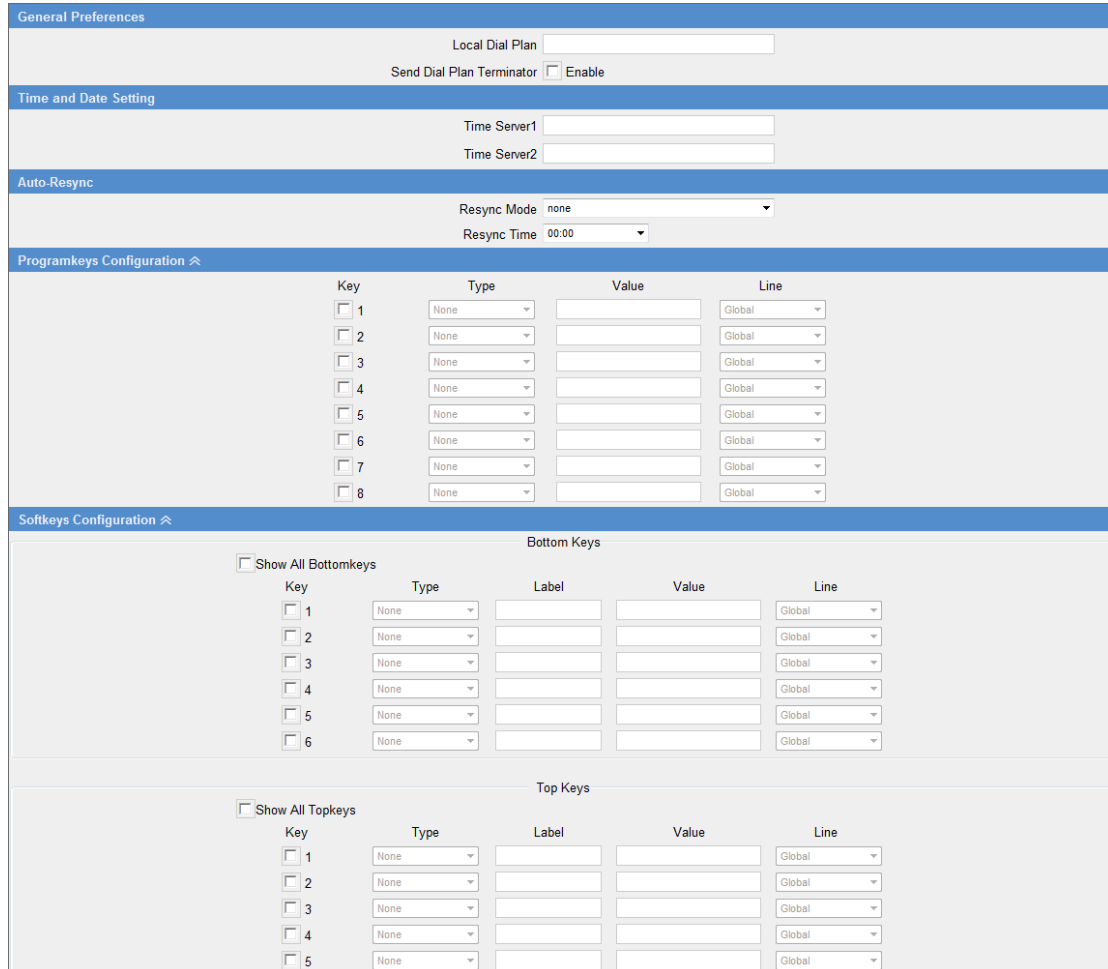

**General Preferences**

Local Dial Plan:

Send Dial Plan Terminator:  Enable

---

**Time and Date Setting**

Time Server1:

Time Server2:

---

**Auto-Resync**

Resync Mode:

Resync Time:

---

**Programkeys Configuration**

Key	Type	Value	Line
<input type="checkbox"/> 1	None	<input type="text"/>	Global
<input type="checkbox"/> 2	None	<input type="text"/>	Global
<input type="checkbox"/> 3	None	<input type="text"/>	Global
<input type="checkbox"/> 4	None	<input type="text"/>	Global
<input type="checkbox"/> 5	None	<input type="text"/>	Global
<input type="checkbox"/> 6	None	<input type="text"/>	Global
<input type="checkbox"/> 7	None	<input type="text"/>	Global
<input type="checkbox"/> 8	None	<input type="text"/>	Global

---

**Softkeys Configuration**

Show All Bottomkeys

**Bottom Keys**

Key	Type	Label	Value	Line
<input type="checkbox"/> 1	None	<input type="text"/>	<input type="text"/>	Global
<input type="checkbox"/> 2	None	<input type="text"/>	<input type="text"/>	Global
<input type="checkbox"/> 3	None	<input type="text"/>	<input type="text"/>	Global
<input type="checkbox"/> 4	None	<input type="text"/>	<input type="text"/>	Global
<input type="checkbox"/> 5	None	<input type="text"/>	<input type="text"/>	Global
<input type="checkbox"/> 6	None	<input type="text"/>	<input type="text"/>	Global

Show All Topkeys

**Top Keys**

Key	Type	Label	Value	Line
<input type="checkbox"/> 1	None	<input type="text"/>	<input type="text"/>	Global
<input type="checkbox"/> 2	None	<input type="text"/>	<input type="text"/>	Global
<input type="checkbox"/> 3	None	<input type="text"/>	<input type="text"/>	Global
<input type="checkbox"/> 4	None	<input type="text"/>	<input type="text"/>	Global
<input type="checkbox"/> 5	None	<input type="text"/>	<input type="text"/>	Global

Figure 3.3.4.2

### 3.3.4.3 Phone book

You can add your contacts here and provision them to your IP phone.

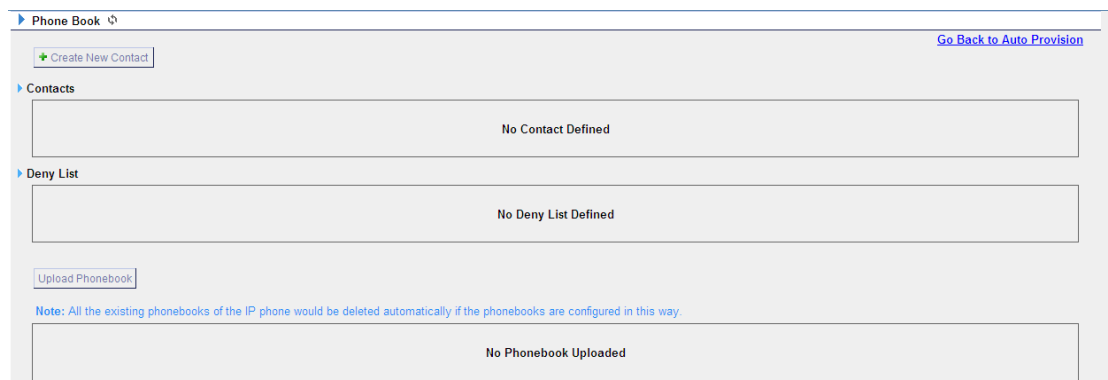

**Phone Book**

[Go Back to Auto Provision](#)

**Contacts**

No Contact Defined

**Deny List**

No Deny List Defined

Note: All the existing phonebooks of the IP phone would be deleted automatically if the phonebooks are configured in this way.

No Phonebook Uploaded

Figure 3.3.4.2

### 1) Add Contact

**•Type**

There are three types: None, VIP and Deny list (Blacklist).

**•Group**

There are 5 groups: None, Friends, Family, Work, Colleagues list.

**•Nick Name**

You can set a nick name for this number.

**•Favorite**

Only works with snom phone.

**•Organization**

Input the organization of this contact. Only works with snom phone.

**•Title**

Input the title of this contact. Only works with snom phone.

**•Email**

Input the email of this contact. Only works with snom phone.

**•Birthday**

Input the birthday of this contact. Only works with snom phone.

**•First Name**

Input the first name of this contact. Only works with snom phone.

**•Family Name**

Input the family of this contact. Only works with snom phone.

**•Office Number**

Input the office number here.

**•Mobile Number**

Input the mobile number here.

**•Home Number**

Input the home number here.

**•Sub Number**

Add sub number of this contact. Only works with snom phone.

**•Note**

Take some note of this contact. Only works with snom phone.

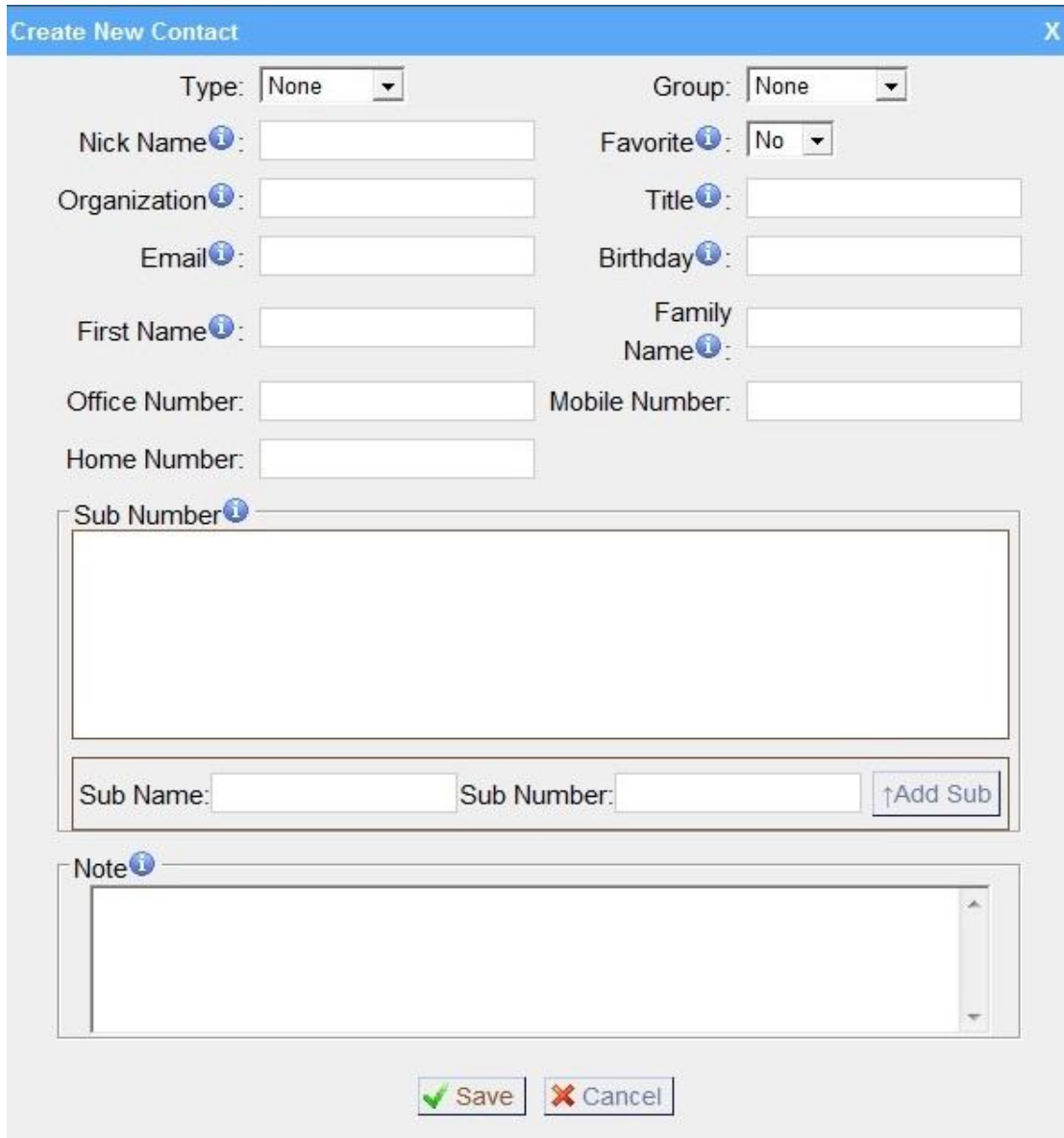

- Type:
- Group:
- Nick Name:
- Favorite:
- Organization:
- Title:
- Email:
- Birthday:
- First Name:
- Family Name:
- Office Number:
- Mobile Number:
- Home Number:
- Sub Number:
- Sub Name:  Sub Number:
- Note:
- 

Figure 3.3.4.2.1

2) Upload Phonebook

You can upload a phonebook before auto provision, which will be provisioned to the IP phone when using auto provision feature to configure your IP phones. The format of phonebook should be \*.xml.

**Note:** All the existing phonebooks of the IP phone will be replaced automatically if the phonebooks are configured in this way.

#### **3.3.4.4 configure phone**

Let's take provisioning yealink as an example

Create New Phone have two modes,

Create New phone in webpage and Upload the IP Phone's configure file.

##### **1. Add new phone via webpage**

Click 'Add Phone' and fill in the corresponding information in the popup window.

1) General

**• Enabled**

Choose yes or no to enable or disable this extension.

**• NewConfig**

If the firmware version number is greater than or equal to 70, please enable this option.

**• MAC address**

Input the MAC address of IP phone

**•Name**

Put the name of this Phone here.

**•Manufacturer**

You can choose the Manufacturer of IP phone

**•Phone Type**

Choose the model of your phone. Only for snom phone

**•Call Waiting**

This call feature allows your phone to accept other incoming calls to an extension already in an active call.

**•Key as Send**

Configure the key as send, you choose # ,\* or disable it

**•Auto redial**

Enable the auto redial for IP Phone

**•Auto answer**

Configure if auto answer is allowed for IP phone

**•Phone book**

Enable the feature of phone book of IP phone

**Line**

Extension: Selected the extension number for IP Phone.

Label: It is shown on the LCD for users to identify the account.

Line Active: You can choose on/off to enable/disable the account respectively.

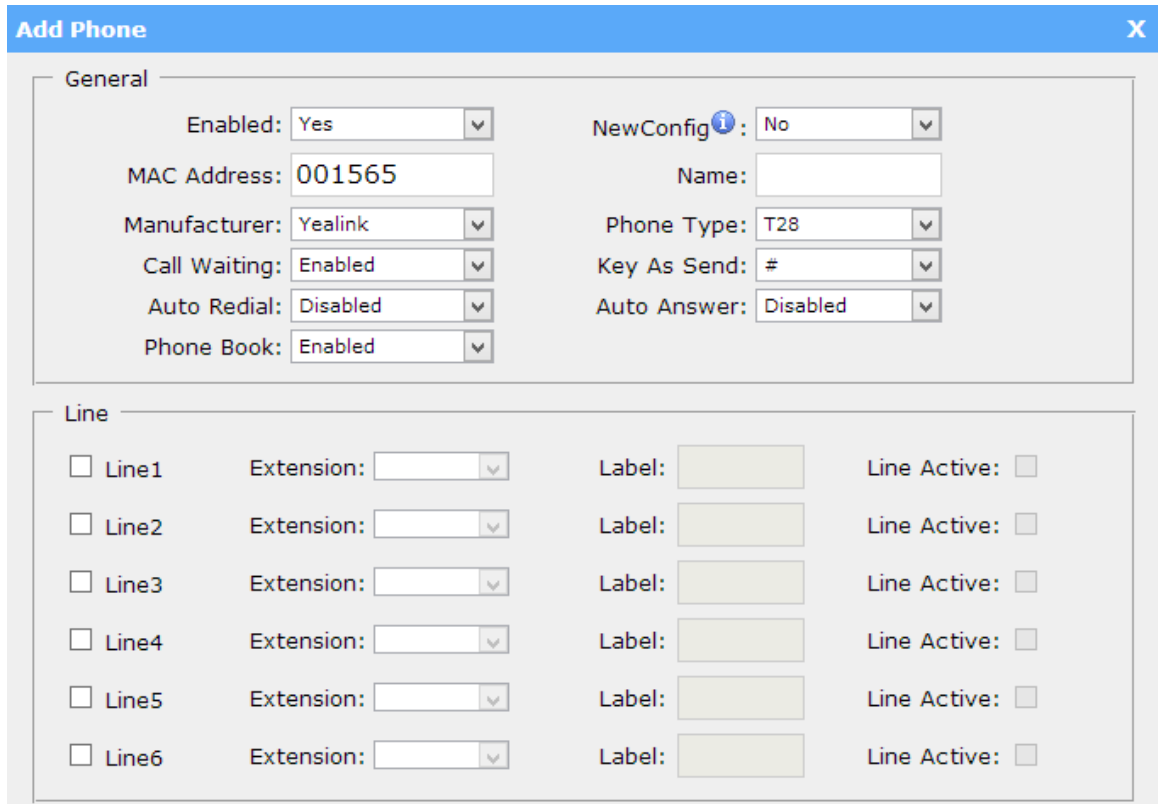

Figure 3.3.4.4.1

2) Audio codec

In this section, we can design the allowed codec for IP phone

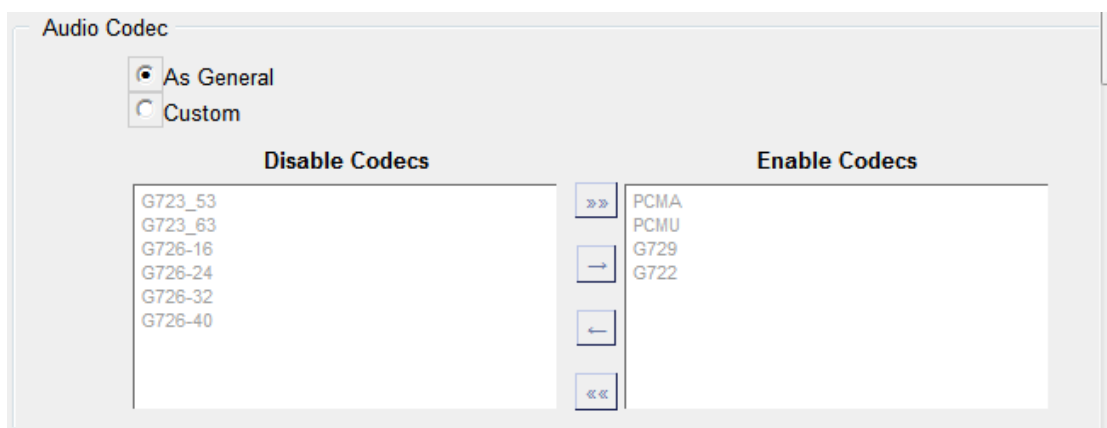

Figure 3.3.4.4.2

3) Line keys settings

Configure the DSS keys/Function Keys

**Memory Key Settings** ⌵

**Memory Key**

Key	Type	Value	Line	Extension
<input type="checkbox"/> DSS Key1	N/A		line1	
<input type="checkbox"/> DSS Key2	N/A		line1	
<input type="checkbox"/> DSS Key3	N/A		line1	
<input type="checkbox"/> DSS Key4	N/A		line1	
<input type="checkbox"/> DSS Key5	N/A		line1	
<input type="checkbox"/> DSS Key6	N/A		line1	
<input type="checkbox"/> DSS Key7	N/A		line1	
<input type="checkbox"/> DSS Key8	N/A		line1	
<input type="checkbox"/> DSS Key9	N/A		line1	
<input type="checkbox"/> DSS Key10	N/A		line1	

**Line Keys Settings** ⌵

**Line Keys Settings**

Key	Type	Value	Label	Line	Extension
<input type="checkbox"/> Line Key 1	N/A			Line1	
<input type="checkbox"/> Line Key 2	N/A			Line2	
<input type="checkbox"/> Line Key 3	N/A			Line3	
<input type="checkbox"/> Line Key 4	N/A			Line4	
<input type="checkbox"/> Line Key 5	N/A			Line5	
<input type="checkbox"/> Line Key 6	N/A			Line6	

Figure 3.3.4.4.3

### 3.3.4.5 Not configured phone

In this section, MyPBX will scan all the supported IP phones and display here, we can click the 'MAC address' of IP phone and input the corresponding information in the popup window, like the picture shows below

Add Phone
X

**General**

Enabled: <input type="text" value="Yes"/>	NewConfig <sup>i</sup> : <input type="text" value="Yes"/>
MAC Address: <input type="text" value="001565"/>	Name: <input type="text"/>
Manufacturer: <input type="text" value="Yealink"/>	Phone Type: <input type="text" value="T28"/>
Call Waiting: <input type="text" value="Enabled"/>	Key As Send: <input type="text" value="#"/>
Auto Redial: <input type="text" value="Disabled"/>	Auto Answer: <input type="text" value="Disabled"/>
Phone Book: <input type="text" value="Enabled"/>	

**Line**

<input type="checkbox"/> Line1	Extension: <input type="text"/>	Label: <input type="text"/>	Line Active: <input type="checkbox"/>
<input type="checkbox"/> Line2	Extension: <input type="text"/>	Label: <input type="text"/>	Line Active: <input type="checkbox"/>
<input type="checkbox"/> Line3	Extension: <input type="text"/>	Label: <input type="text"/>	Line Active: <input type="checkbox"/>
<input type="checkbox"/> Line4	Extension: <input type="text"/>	Label: <input type="text"/>	Line Active: <input type="checkbox"/>
<input type="checkbox"/> Line5	Extension: <input type="text"/>	Label: <input type="text"/>	Line Active: <input type="checkbox"/>
<input type="checkbox"/> Line6	Extension: <input type="text"/>	Label: <input type="text"/>	Line Active: <input type="checkbox"/>

Figure 3.3.4.5

### 3.3.4.6 Upload a file

Click 'Upload a file' and choose the configure file of IP phone in the popup window.

**Note:** the file format must be .cfg

Please edit the configuration files in advance before uploading.

## 3.4 Inbound Call Control

### 3.4.1 IVR

When there's an inbound call aims at Auto Attendant, MyPBX will play an IVR recording and route the caller to the requested destination (for example, 'Welcome to XX company, for sales press 1, for technical support press 2, for operator press 0, etc'). The system will transfer the call to corresponding extension according to DTMF digits inputted by the user.

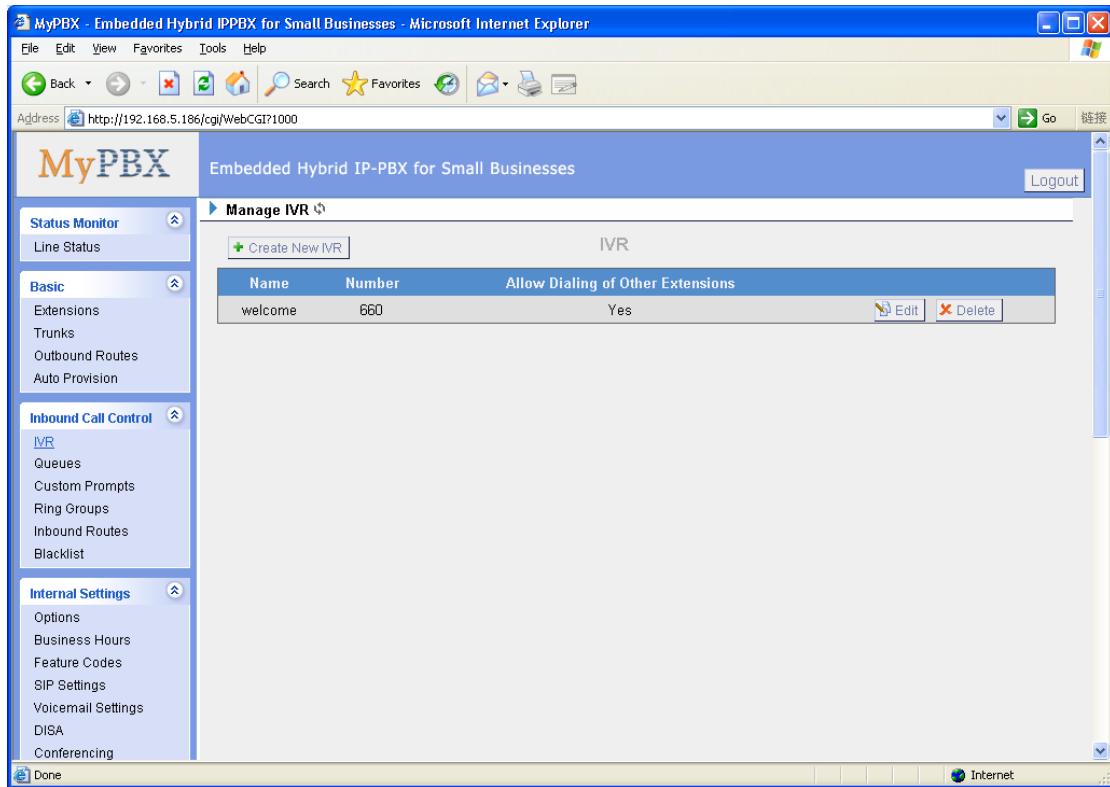

Figure 3.4.1

### 3.4.1.1 Create IVR

Click 'Create New IVR'.

#### 1) General

##### •Number

MyPBX treats IVR as an extension; you can dial this extension number to reach the IVR.

##### •Name

A name for the IVR

##### •Prompt

The prompt recording that will be played when this IVR is reached.

##### •Repeat Count

The number of times that the selected IVR prompt will be played.

##### •Key Timeout

Wait for the user to enter a new extension for a specified number of seconds.

##### •Allow Dialing of Other Extensions

Allow the caller to dial other extensions other than the ones explicitly defined.

## 2) Key Press Events

A list of actions that can be performed depending on the digit dialed by the user .

### •Time Out

Defines the timeout action . A timeout occurs after the IVR prompt has finished playing for the number of times specified by the 'Repeat Count' field.

### •Invalid

Defines the invalid action . The invalid action is triggered if the user enters a DTMF digit that is not defined for this IVR.

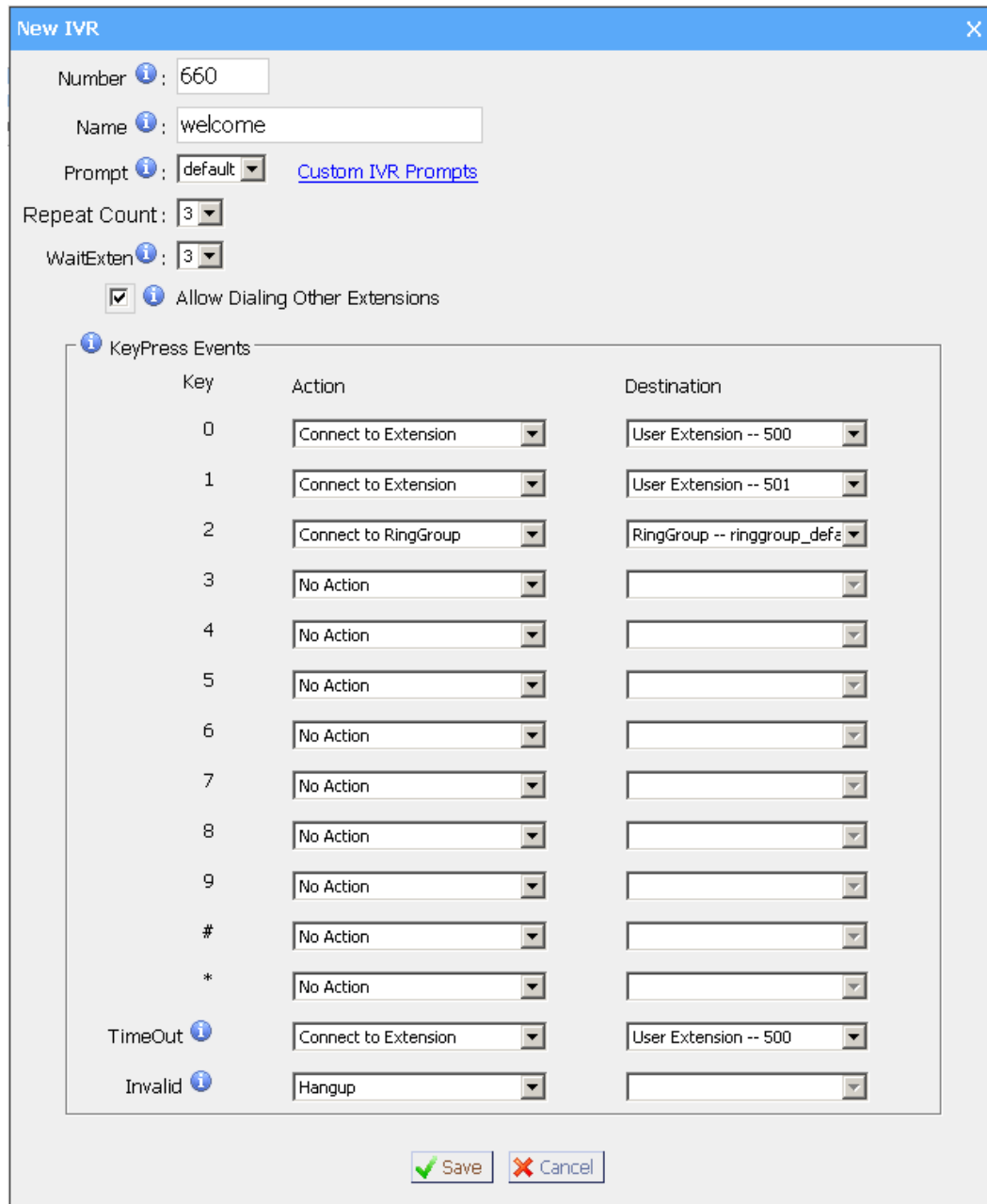

- Number: 660
- Name: welcome
- Prompt: default (with a link to 'Custom IVR Prompts')
- Repeat Count: 3
- WaitExten: 3
- Allow Dialing Other Extensions

The 'KeyPress Events' table is as follows:

Key	Action	Destination
0	Connect to Extension	User Extension -- 500
1	Connect to Extension	User Extension -- 501
2	Connect to RingGroup	RingGroup -- ringgroup_defa
3	No Action	
4	No Action	
5	No Action	
6	No Action	
7	No Action	
8	No Action	
9	No Action	
#	No Action	
*	No Action	
TimeOut	Connect to Extension	User Extension -- 500
Invalid	Hangup	

Buttons: Save, Cancel

Figure 3.4.1

### 3.4.2 Queues

Call Queues give users (i.e. call centers) an efficient means to have their calls answered in the order they were received to deliver top tier customer service.

Call queues allow calls to be sequenced to one or more agents.

**Note:** Dial 'Queue number + '\*' to log in or 'Queue number + '\*\*' to log out the queue. For example, if the queue number is '680', then agent can dial '680\*' to log in or '680\*\*' to log out.

#### 1) General

**-Queue Name**

A name for the Queue.

**-Queue Number**

Use this number to dial into the queue, or transfer callers to this number to put them into the queue.

**-Queue Password**

You can require agents to enter a password before they can login to this queue.

**-Queue Agent Timeout**

The number of seconds an agent's phone can ring before we consider it a timeout.

**-Queue Max Wait Time**

The maximum number of seconds a caller can wait in a queue before being pulled out. (0 for unlimited).

**-Queue Ring Strategy**

This option sets the Ringing Strategy for this Queue. The options are

RingAll: Ring All available Agents simultaneously until one answers.

LeastRecent: Ring the Agent which was least recently called.

FewestCalls: Ring the Agent with the fewest completed calls.

Random: Ring a Random Agent.

RRmemory: Round Robin with Memory, Remembers where it left off in the last ring pass".

#### 2) Agents

This selection shows all users. Selecting a user here makes them a agent of the current queue.

#### 3) Caller Position Announcements

**-Announce Position**

Announce position of caller in the queue

**•Announce Hold Time**

Enabling this option causes MyPBX to announce the hold time to the caller periodically based on the frequency timer. Either yes or no; hold time will not be announced if <1 minute.

**•Frequency**

How often to announce queue position and estimated hold time.

**Note:** '0 seconds' means disable the announcement

4) Periodic Announcements

**•Prompt**

Select a prompt file to play periodically.

**•Frequency**

How often to announce a prompt to the caller.

5) Events

If a caller presses the key while waiting in the queue, this setting selects which action should process the key press.

6) Failover-Destination

Defines the failover action. A failover occurs after the user reach the Queue max wait time.

7) Others

**•Music On Hold**

Select the 'Music on Hold' Class for this Queue.

**•Leave When Empty**

This option controls whether callers already on hold are forced out of a queue that has no agents. There are two options.

Yes: Callers are forced out of a queue when no agents are logged in.

No: Callers will remain in a queue with no agents.

**•Join Empty**

This option controls whether callers can join a call queue that has no agents. There are two options,

Yes: Callers can join a call queue with no agents or only unavailable agents

No: Callers cannot join a queue with no agents

The default option is No.

**•Agent Announcement**

Announcement played to the Agent prior to bridging in the caller.

**•Join Announcement**

Announcement played to callers once prior to joining the queue.

**•Retry**

The number of seconds we wait before trying all the phones again.

**•Wrap-up time**

How many seconds after the completion of a call an Agent will have before the Queue can ring them with a new call. The default is 30.

New Queues
X

Queue Name i:

Queue Number i:

Queue Password i:

Queue Agent Timeout i:

Queue Max Wait Time i:

Queue Ring Strategy i:

i Agents

Available Agents		Selected
<div style="border: 1px solid #ccc; padding: 5px; min-height: 100px;">                     500(SIP) 501(SIP) 502(SIP) 503(SIP) 504(SIP) 505(SIP) 506(SIP) 507(SIP)                 </div>	<input type="button" value="»"/>  <input type="button" value="→"/>  <input type="button" value="←"/>  <input type="button" value="«"/>	<div style="border: 1px solid #ccc; height: 100px;"></div>

i Caller Position Announcements

Announce Position i:

Announce Hold Time i:

Frequency i:

i Periodic Announcements

Prompt i:

Frequency i:

i Events

Key:

Action:

Destination:

i Failover-Destination

Action:

Destination:

i Others

Music On Hold i:

Leave When Empty i:

Join Empty i:

Agent Announcement i:

Join Announcement i:

Retry i:

Wrap-up time i:

Figure 3.4.2

### 3.4.3 Custom Prompts

#### 1. Record new Prompt

The administrator can use this screen to record custom prompts by doing the following:

- 1) Click 'Record New Custom Prompt'
- 2) Input the desired file name on the popup window and choose an extension to call for recording (such as 500).
- 3) Click 'Record'. The selected extension will ring and you can pick up the phone to start recording.

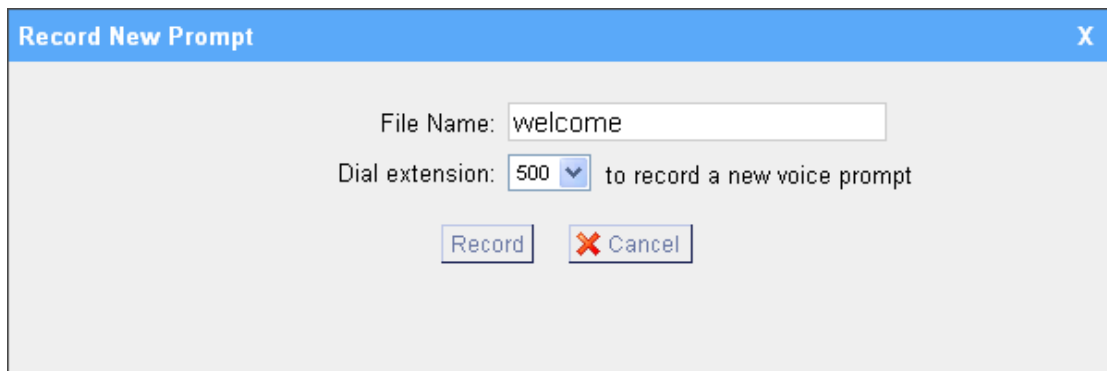

Figure 3.4.3.1

#### 2. Upload Prompt

The administrator can also upload prompts by doing the following:

- 1) Click 'Upload Prompt'.
- 2) Click 'Browse' to choose the desired prompt.
- 3) Click 'Upload' to upload the selected prompt.

**Note:** The file size must not be larger than 1.8MB, and the file must be WAV format:

- GSM 6.10 8kHz, Mono, 1Kb/s;
- Alaw/Ulaw 8kHz, Mono, 1Kb/s;
- PCM 8kHz, Mono, 16Kb/s.

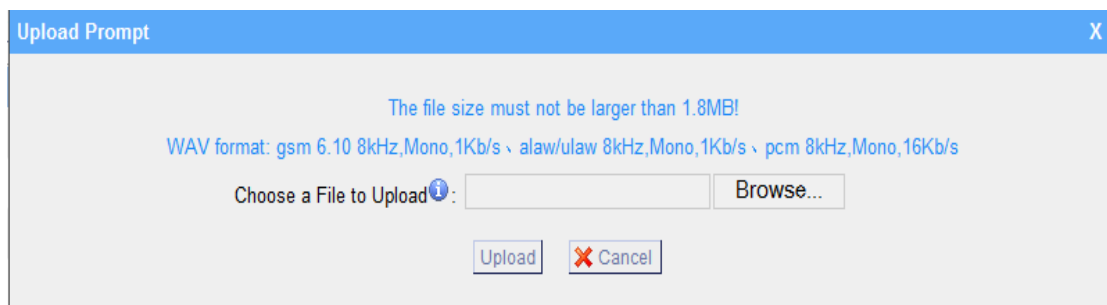

Figure 3.4.3.2

Note: the maximum amount of custom prompt is 16.

### 3.4.4 Ring Groups

Ring groups can be configured to balance the call traffic for multiple users and give callers a higher level of availability for incoming calls. Multiple ring methods and voicemail are supported.

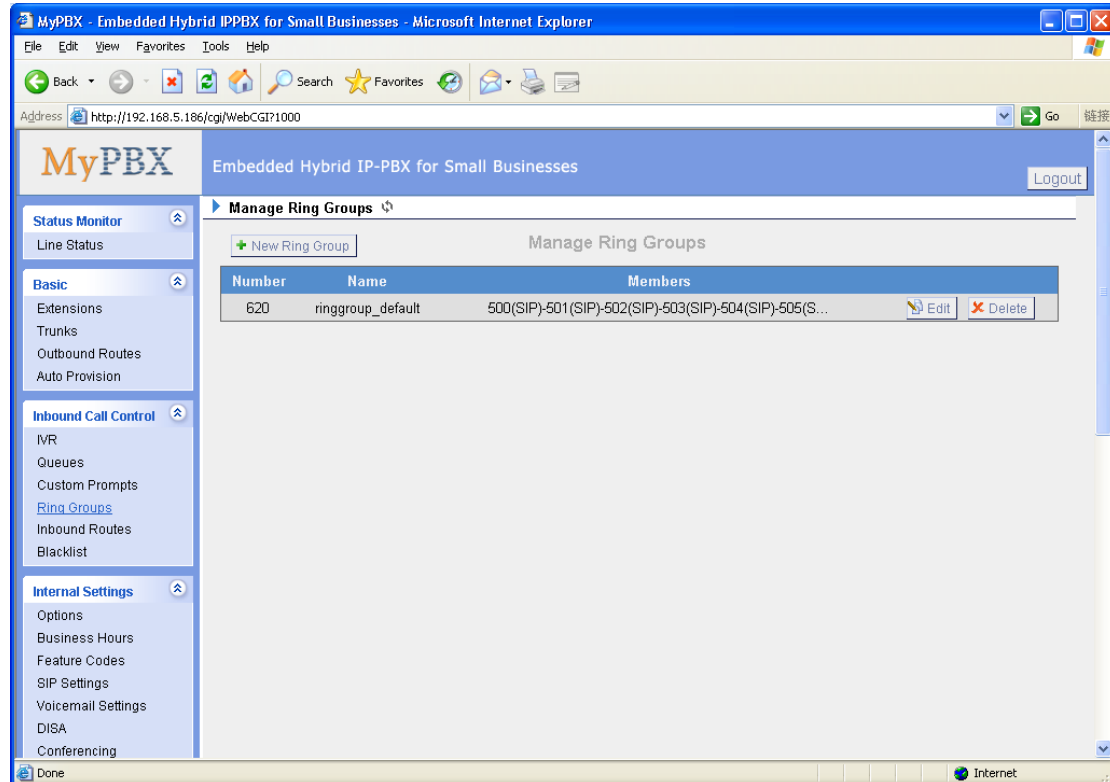

Figure 3.4.4

#### 3.4.4.1 Create Ring Group

Click 'New Ring Group' to enter into the Manage Ring Groups page

##### 1) General

##### -Ring Group Name

This option defines a name for this group, i.e. 'Sales'. 'Ring Group Name' is a label to help you identify this group in the group list.

##### -Ring Group Number

This option defines the numbered extension that can be dialed to reach this group.

##### -Strategy

This option sets the Ringing Strategy for this Group. The options are as follows:

1. Ring All Simultaneously: Ring all available Extensions simultaneously.
2. Ring Sequentially: Ring each extension in the group one at a time.

##### -Seconds to ring each member

1. If the strategy is 'Ring All Simultaneously', it means set the number of seconds to ring this group before routing the call according to the 'Destination if No Answer' settings.
2. If the strategy is 'Ring Sequentially', it means set the number of seconds to ring a single extension before moving onto the next one.

2) Ring Group Members

An extension can be made a member of this ring group by moving it into the 'Selected' box.

3) Destination If No Answer

When all members on this group fail to answer the call, system will handle the call according to the selected destination.

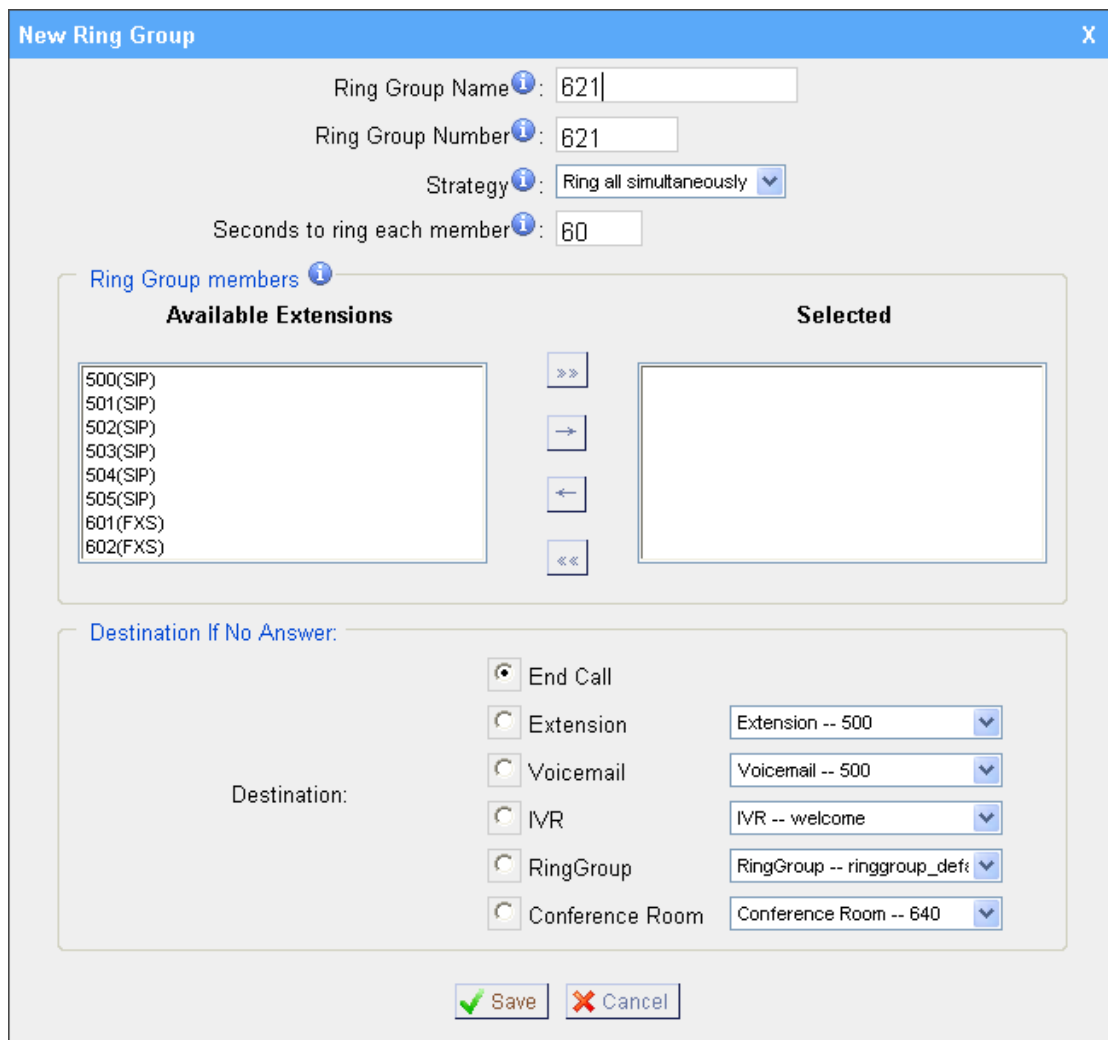

Figure 3.4.4.1

Note: the maximum amount of ring group is 16. Each group includes 20 members at most.

### 3.4.5 Inbound Routes

Inbound routing processes incoming call traffic to destination extensions during office hours or outside office hours.

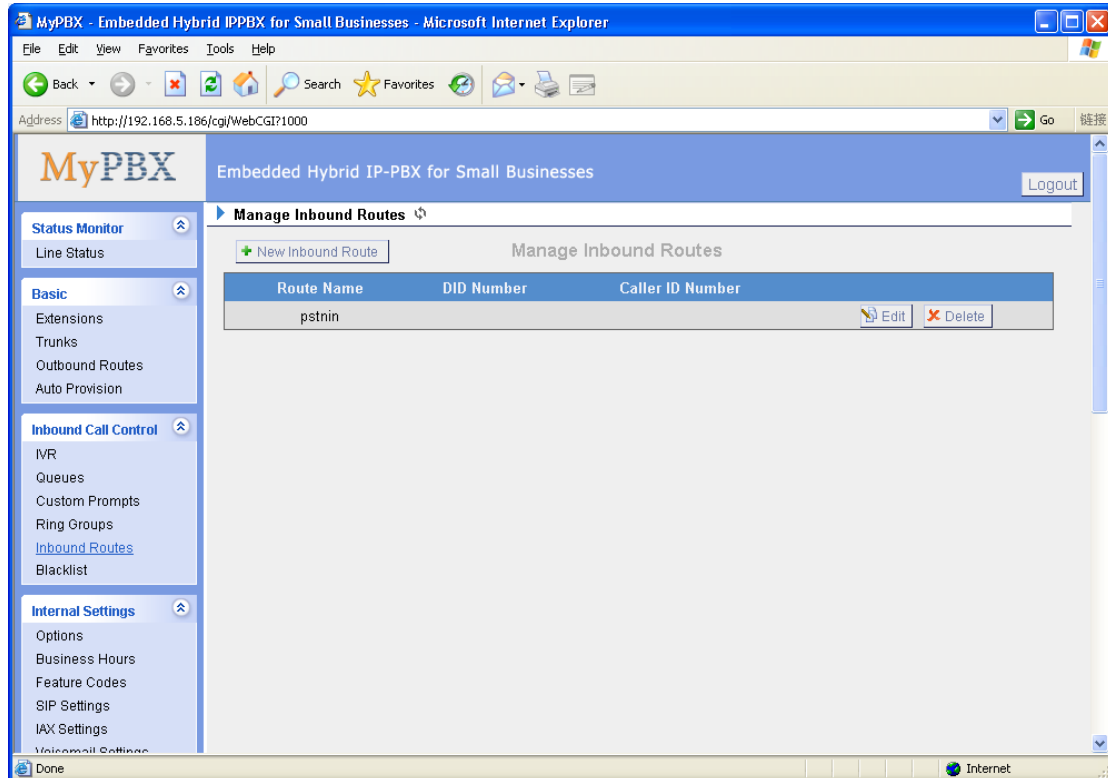

Figure 3.4.5

#### 3.4.5.1 Create Inbound Route

Click 'New Inbound Route' to enter to the Manage Inbound Routes page. When an incoming call arrives, the system will first check 'fax detection', then 'Holidays', at last 'Business Days'.

##### 1) General

###### •Route Name

A name for this inbound route. Ex: 'pstncallin' etc.

###### •DID Number

Define the expected DID Number if this trunk passes DID on incoming calls. Leave this field blank to match calls with any or no DID info. Only service provider, E1 trunks, BRI trunks or SIP trunks need to be configured with this setting.

You can also use pattern matching to match a range of numbers. The following patterns may be used:

**X** : Any Digit from 0-9

**Z** : Any Digit from 1-9

**N** : Any Digit from 2-9

**[12345-9]** : Any digit in the brackets (in this example, 1,2,3,4,5,6,7,8,9)

The '.' Character will match any remaining digits. For example, 9011. will match any phone number that starts with 9011, excluding 9011 itself.

The '!' will match none remaining digits, and causes the matching process to complete as soon as it can be determined that no other matches are possible.

Example 1: **NXXXXXX** will match any 7 digits phone number.

Example 2: **1NXXNXXXXXX** will match a phone number starting with a 1, followed by a 3-digit area code, and then 6 digit number.

For more information, please refer to [Appendix G How to Use DID.](#)

#### **•Extension**

Define the extension for DID number. This field is only valid when you use BRI, SIP, SPS or SPX trunk for this inbound router. You can only input number and '-' in this field, and the format can be xxx or xxx-xxx. The count of the number must be only one or equal the count of the DID number.

#### **•Caller ID Number**

Define the Caller ID Number to be matched on incoming calls. Leave this field blank to match any or no DID info.

You can also use a pattern match (e.g. 2[345]X) to match a range of numbers. The following patterns may be used:

**X** : Any Digit from 0-9

**Z** : Any Digit from 1-9

**N** : Any Digit from 2-9

**[12345-9]** : Any digit in the brackets (in this example, 1,2,3,4,5,6,7,8,9)

The '.' Character will match any remaining digits. For example, 9011. will match any phone number that starts with 9011, excluding 9011 itself.

The '!' will match none remaining digits, and causes the matching process to complete as soon as it can be determined that no other matches are possible.

Example 1: **NXXXXXX** will match any 7 digits phone number.

Example 2: **1NXXNXXXXXX** will match a phone number starting with a 1, followed by a 3-digit area code, and then 6 digit number.

#### **•Distinctive Ringtone**

MyPBX support mapping to custom ring tone files. For example, if you configure the distinctive ringing for custom ring tone to '**Family**', the ring tone will be played if the phone receives the incoming call.

How do I configure distinctive ring tones? Please refer to [APPENDIX E.](#)

**Note:** If you want to use feature Distinctive ringtone, please confirm you're

your IP phone support this feature firstly. Currently distinctive ringtone can be compatible with Yealink and Snom phone.

#### 2) Member Trunks

This area allows you to select which trunks will be member trunks for this route. To make a trunk a member of this route, please move it to the 'Selected' box.

#### 4) Business Days

Define where the calls will be routed during Business Days.

##### **·Office Days**

Select one defined business days office days.

##### **·Office Hours Destination**

Configure where to route the incoming calls during office hours.

##### **·End Calls**

Route the incoming calls to end calls, System will auto hang-up the call.

##### **·Extension**

Route the incoming calls to a specific extension.

##### **·Voicemail**

Route the incoming calls to extension's voicemail.

##### **·IVR**

Route the incoming calls to a specific IVR.

##### **·Ring Group**

Route the incoming calls to a specific Ring Group.

##### **·Conference Room**

Route the incoming calls to a specific Conference Room.

##### **·DISA**

Route the incoming calls to a specific DISA.

##### **·Queues**

Route the incoming calls to a specific Queue.

##### **·Outbound Routes**

Route the incoming calls to a specific outbound route.

This function is mainly used for the connection of two branches.

For example: Company A locates headquarters in the USA with a branch B in China. A and B both have MyPBX phone systems .

Now if staff of A would like to make a call to a telephone or mobile phone in China from the extension of A but via the FXS line of B, that can be done by this configuration.

**•Non-office Hours Destination**

Configure where to route the incoming calls during non-office hours.

5) During Holidays

Define where the calls will be routed during Holidays.

**•Holiday**

Select the which defined Holiday to use. When a time is defined in both Business Days and Holidays, it will be treated as Holidays.

**•Destination**

Configure where to route the incoming calls during holidays.

Edit Inbound Route: pstnin
X

**General**

Route Name ⓘ :

DID Number ⓘ :

Extension ⓘ :

Caller ID Number ⓘ :

Distinctive Ringtone ⓘ :

**Member Trunks ⓘ**

Available Trunks		Selected
pstn1(FXO) pstn2(FXO)	<input type="button" value="»»"/>  <input type="button" value="→"/>  <input type="button" value="←"/>  <input type="button" value="««"/>	192.168.4.136(SIP)

**Business Days**

Office Hours :

Office Hours Destination :

Non-office Hours Destination :

**During Holidays**

Holiday :

Destination :

Figure 3.4.5.1

### 3.4.6 Blacklist

Blacklist is used to block an incoming/outgoing call. If the number of incoming/outgoing call is registered in the number blacklist, the caller will hear the following prompt: "The number you have dialed is not in service. Please check the number and try again". The system will then disconnect the call.

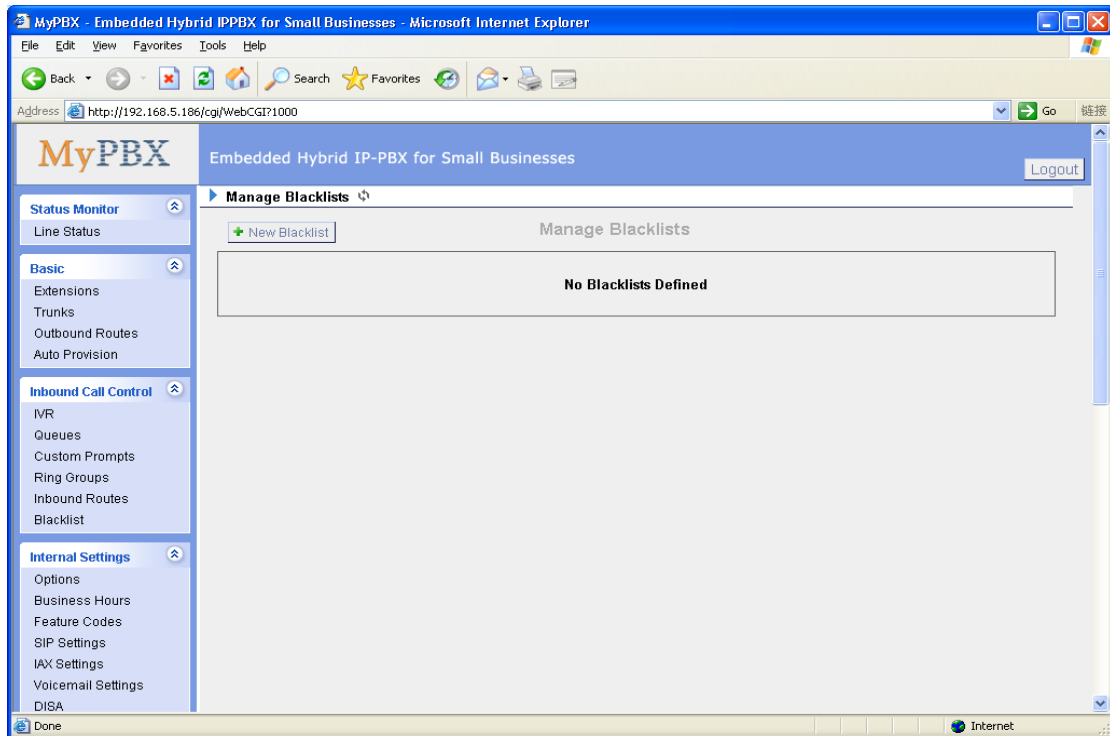

Figure 3.4.6

### 3.4.6.1 Create Blacklist

Click 'New Blacklist' to create a new number blacklist.

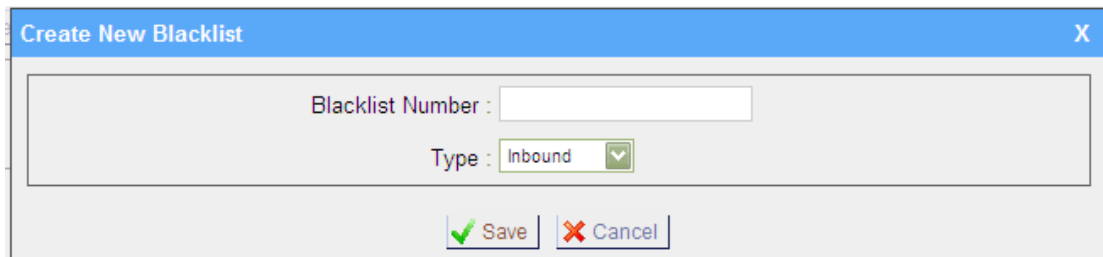

Figure 3.4.6.1

**•Blacklist number**

Enter the number you would like to block.

**•Type**

The number blocked for incoming or outgoing calls or both.

## 3.5 Internal Settings

### 3.5.1 Options

1) General

#### **•Ring Timeout**

Number of seconds to ring a device before handling the call as per the extension's Follow Me settings . Default value is 30s.

#### **.MAX call duration**

The absolute maximum amount of time permitted for a call. A setting of 0 disables the timeout. Default value is 6000s.

#### **.Maximum concurrent calls**

Maximum concurrent calls limits. Default value 0 means no limit

#### **•Music on hold**

Used to set hold music for the system.

#### **•Tone Region**

Please select your country or nearest neighboring country to enable the default dial tone, busy tone, and ring tone for your region.

**Note:** please reboot the system to take it effect.

#### **•HTTP bind port/Web Access Port**

Port to use for HTTP sessions . Default: 80

**Note:** please reboot the system to take it effect.

#### **•FXO Mode**

FXO port's operation mode .

#### **• Distinctive Caller ID**

When incoming calls are routed from ring group/queue/IVR, the caller ID displays with the name of ring group / queue/IVR , for example 5503302(ringgroup\_default)

**Note:** for displaying (To display) IVR's name, please press the key instead of the extension number directly.

#### **•Enable Follow Me Prompt**

When set Follow me to Transfer to number on the extension page (e.g. when 500 is busy, transfer to 501), while 500 is busy, the call will be transferred to 501. If 'Enable Follow Me Prompt' choosing yes, there will be prompt 'please

wait while trying to look at the person you are calling' before transferring the call. Otherwise, the call will be transferred directly without any prompt. Default: Yes.

**•Music on hold for Follow Me**

Choose to play default music-on-hold, ringing tone or stay mute while 'Follow Me'.

**•Invalid Phone Number Prompt**

Configure the prompt when the dialed phone number is invalid.

**•Busy Line Prompt**

Configure the prompt when the dialed phone number is busy.

**•Dial Failure Prompt**

Configure the prompt when dial failed due to conjunction no-available channel.

2) Extension Preferences

**•User Extensions**

The default value is 500 to 616

**•Ring Group Extensions**

The default value is 620 to 629

**•Paging Group Extensions**

The default value is 630 to 639

**•Conference Extensions**

The default value is 640 to 659

**•IVR Extensions**

The default value is 660 to 679

**•Queue Extensions**

The default value is 680 to 689

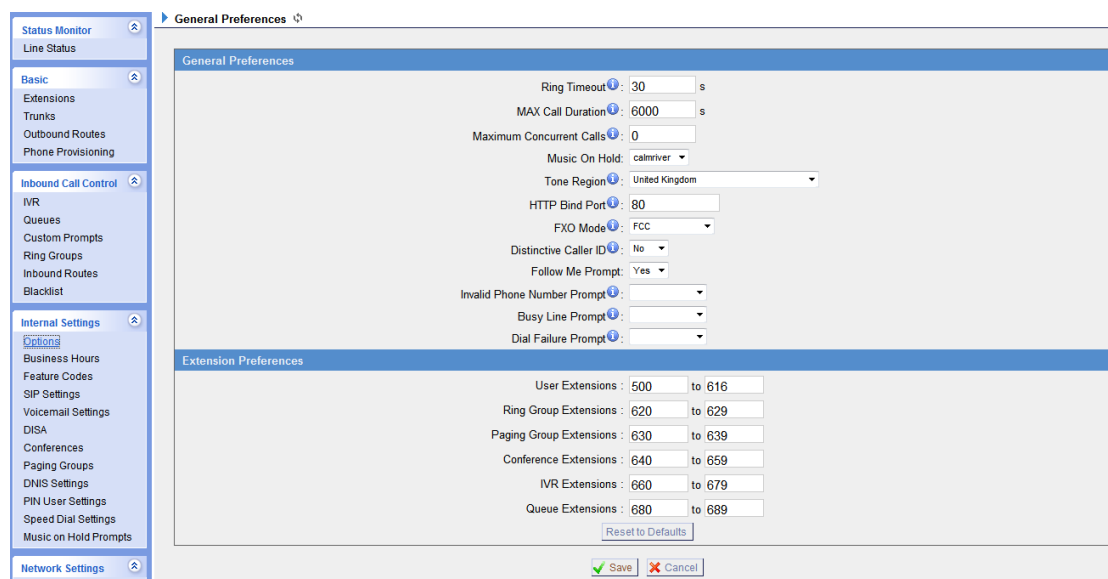

Figure 3.5.1

### 3.5.2.3.2 Business Hours

#### 1) General

##### -Enable or Disable Business Hours

#### 2) Others

##### -Enable Office Closed Timing

By dialing \*81 (\*81 is default) on an extension will force the office time closed for the device whatever the general setting is.

##### -Enable Office Timing

By dialing \*82 (\*82 is default) on an extension will force the office time enabled for the device whatever the general setting is.

##### -Disable Office (closed) timing

By dialing \*081 (\*081 is default) on an extension will disable the Office Timing or Office Closed Timing.

#### 3) Business Days

You can setup the business hours here.

#### 4) Holidays

You can setup the holidays here.

If a time period is configured as both Holidays and office hours, it will be treated as Holidays.

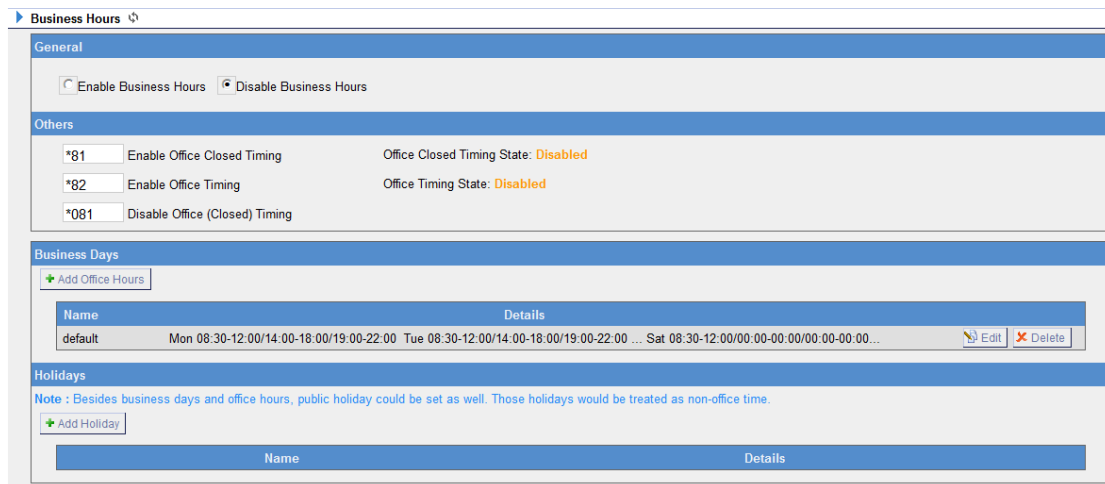

Figure 3.5.2

### 3.5.3 Feature Codes

#### 1) General

##### **-One Touch Record**

A user may initiate or stop call recording by dialing \*1 during a call. (\*1 is default setting)

##### **-Extension for Checking Voicemail**

Users can check their Voicemail by dialing \*2 on their phone (\*2 is default setting).

##### **-Voicemail for Extension**

Users can leave a voicemail to other extensions by dialing # on their phone or the incoming call could be forwarded to an extension's voicemail directly. (# is default setting).

For example, extension 500 want to leave a message for extension 501, users can use 500 dial '#501' to enter the voicemail of 501.

##### **-Voicemail main menu**

Users can go to the main menu by dialing \*02 (\*02 is default setting).

##### **-Attended Transfer**

Users may transfer an incoming call by dialing \*3 on their phone (\*3 is default setting).

##### **-Attended Transfer Timeout**

The time out of transferring a call

##### **-Blind Transfer**

Users may blind transfer an incoming call by dialing \*03 on their phone (\*03 is default setting).

**•Call Pickup**

Users may pick up an incoming call by dialing \*4 on their phone (\*4 is default setting)

**•Extension Pickup**

Users may pick up a specific extension's incoming call by dialing \*04+extension number on their phone (\*04 is default setting)

**•Intercom**

Define the feature code that is used to dial an extension in intercom mode. For instance setting this value to \*5 would allow you to initiate an intercom call with extension 501 by dialing \*5501.

**•Normal Spy**

In this mode, you can only listen to the extension being spied, for example you can dial \*90501 to monitor extension 501

**•Whisper Spy**

In this mode you can listen/whisper to the extension being spied, for example, dialing \*91501 to listen to extension 501, you can also talk with 501 too.

**•Barge Spy**

In this mode, you can barge in both extensions involved the call, for example dialing \*92501 to barge in and talk with all the extensions inside

## 2) Call Park Preferences

**•Call Parking**

User may park an incoming call on his own telephone by pressing '\*6' (\*6 is default setting)

**•Extension range used to park calls**

User may park an incoming call on a designated extension at first and then pick up the call again on any other extension.

**•Number of seconds a call can be parked before it is recalled.**

Defines the number of seconds that a call can be parked before it is recalled to the station that parked it .

## 3) Call Forwarding Preferences

**•Reset to Defaults**

Users may reset all call forward defaults by calling \*70 on their phone (\*70 is

default setting).

**Note:** When reset to defaults. The call forwarding settings will be configured as follows:

Always forward: Disabled

Busy forward to Voicemail: Enabled

No answer forward to Voicemail: Enabled

Do not disturb: Disabled

**•Enable Forward All Calls**

Users may enable always forward by calling \*71 on their phone (\*71 is default setting)

**•Disable Forward All Calls**

Users may disable always forward by calling \*071 on their phone (\*071 is default setting)

**•Enable Forward When Busy**

Users may enable busy forward by dialing \*72 on their phone (\*72 is default setting)

**•Disable Forward When Busy**

Users may disable busy forward by calling \*072 on their phone (\*072 is default setting)

**•Enable Forward No Answer**

Users may enable no answer forward by calling \*73 on their phone (\*73 is default setting)

**•Disable Forward No Answer**

Users may disable no answer forward by calling \*073 on their phone (\*073 is default setting)

**•Forward to number**

Users may activate call forwarding by dialing this feature code, followed by the extension or phone number to forward all calls to.

**Note:** Users may activate Forward to number by dialing \*74 + phone number. e.g.: by dialing \*74501, all calls will be forwarded to extension 501.

**•Forward to Voicemail**

Users may forward the call to Voicemail by calling \*074 on their phone (\*074 is default setting)

**-Enable Do Not Disturb**

Users may enable do not disturb by calling \*75 on their phone (\*75 is default setting)

**-Disable Do Not Disturb**

Users may disable do not disturb by calling \*075 on their phone (\*075 is default setting)

▶ Feature Codes ↕

General			
<input checked="" type="checkbox"/>	One Touch Record <sup>1</sup>	*1	
<input checked="" type="checkbox"/>	Check Extension Voicemail	*2	
<input checked="" type="checkbox"/>	Voicemail Main Menu <sup>1</sup>	*02	
<input checked="" type="checkbox"/>	Attended Transfer	*3	
	Attended Transfer Timeout <sup>1</sup>	15	s
<input checked="" type="checkbox"/>	Blind Transfer	*03	
<input checked="" type="checkbox"/>	Call Pickup <sup>1</sup>	*4	
<input checked="" type="checkbox"/>	Extension Pickup <sup>1</sup>	*04	
<input checked="" type="checkbox"/>	Intercom <sup>1</sup>	*5	
<input checked="" type="checkbox"/>	Normal Spy <sup>1</sup>	*90	
<input checked="" type="checkbox"/>	Whisper Spy <sup>1</sup>	*91	
<input checked="" type="checkbox"/>	Barge Spy <sup>1</sup>	*92	
Call Parking Preferences			
	Call Parking	*6	
	Extension range used to park calls	690-699	(Ex: 690-699)
	Number of seconds a call can be parked for <sup>1</sup>	60	
Call Forwarding Preferences			
<input checked="" type="checkbox"/>	Reset to Defaults <sup>1</sup>	*70	
<input checked="" type="checkbox"/>	Enable Forward All Calls	*71	
<input checked="" type="checkbox"/>	Disable Forward All Calls	*071	
<input checked="" type="checkbox"/>	Enable Forward When Busy	*72	
<input checked="" type="checkbox"/>	Disable Forward When Busy	*072	
<input checked="" type="checkbox"/>	Enable Forward No Answer	*73	
<input checked="" type="checkbox"/>	Disable Forward No Answer	*073	
<input checked="" type="checkbox"/>	Forward to Number <sup>1</sup>	*74	
<input checked="" type="checkbox"/>	Forward to Voicemail	*074	
<input checked="" type="checkbox"/>	Enable Do Not Disturb	*75	
<input checked="" type="checkbox"/>	Disable Do Not Disturb	*075	

Figure 3.5.3

### 3.5.4 SIP Settings

1) General

**-UDP Port**

Port use for sip registrations, Default is 5060.

**-TCP Port**

Port use for sip registrations, Default is 5060.

**-TLS Port**

Port use for sip registrations, Default is 5061.

**-RTP Port Start**

Beginning of RTP port range

**-RTP Port End**

End of RTP port range

**•DTMF Mode**

Set default mode for sending DTMF. Default setting: rfc2833

**•Max Registration/Subscription Time**

Maximum duration (in seconds) of a SIP registration . Default is 3600 seconds.

**•Min Registration/Subscription Time**

Minimum duration (in seconds) of a SIP registration . Default is 60 seconds.

**•Default Incoming/Outgoing Registration Time**

Default Incoming/Outgoing Registration Time: Default duration (in seconds) of incoming/outgoing registration.

**•Register Attempts**

The number of SIP REGISTER messages to send to a SIP Registrar before giving up. Default is 8 times.

**•Register Timeout**

Number of seconds to wait for a response from a SIP Registrar before timed out . Default is 20 seconds.

**•Calling Channel Codec Priority**

Once enabled, when dialing out via SIP/SPS trunks, the codec of calling channel will be selected in preference. If not, MyPBX will follow the priority in your SIP/SPS trunks.

**•Video Support**

Support for SIP video or no. Default is yes.

**•Max Bit Rate**

Configure the max bit rate for video stream. The default: 384kb/s

**•DNS SRV Look Up**

Please enable this option when your SIP trunk contains more than one IP address.

**•User Agent**

To change the user agent parameter of asterisk, the default is 'MyPBX', you should change it if needed.

2) NAT

**Note:** Configuration of this section is only required when using remote

extensions.

#### **•Enable STUN**

STUN (Simple Traversal of UDP through NATs) is a protocol for assisting devices behind a NAT firewall or router with their packet routing.

#### **•STUN Address**

The STUN server allows clients to find out their public address, the type of NAT they are behind and the internet side port associated by the NAT with a particular local port. This information is used to set up UDP communication between the client and the VOIP provider and so establish a call.

#### **•External IP Address**

The IP address that will be associated with outbound SIP messages if the system is in a NAT environment .

#### **•External Host**

Alternatively you can specify an external host, and the system will perform DNS queries periodically.

This setting is only required when your public IP address is not static. It is recommended that a static public IP address be used with this system. Please contact your ISP for more information.

#### **•External Refresh Interval**

If an external host has been supplied, you may specify how often the system will perform a DNS query on this host. This value is specified in seconds.

#### **•Local Network Identification**

Used to identify the local network using a network number/subnet mask pair when the system is behind a NAT or firewall .

Some examples of this are as follows:

'192.168.0.0/255.255.0.0' : All RFC 1918 addresses are local networks;

'10.0.0.0/255.0.0.0' : Also RFC1918;

'172.16.0.0/12':Another RFC1918 with CIDR notation;

'169.254.0.0/255.255.0.0' : Zero conf local network.

Please refer to RFC1918 for more information.

#### **•NAT Mode**

Global NAT configuration for the system . The options for this setting are as follows:

Yes = Use NAT. Ignore address information in the SIP/SDP headers and reply to the sender's IP address/port.

No = Use NAT mode only according to RFC3581.

Never = Never attempt NAT mode or RFC3581 support.

Route = Use NAT but do not include rport in headers.

### **-Allow RTP Reinvite**

By default, the system will route media streams from SIP endpoints through itself. Enabling this option causes the system to attempt to negotiate the endpoints to route packets to each other directly, bypassing the system. It is not always possible for the system to negotiate endpoint-to-endpoint media routing.

### 3) Codecs

A codec is a compression or decompression algorithm that used in the transmission of voice packets over a network or the Internet.

**u-law:** A PSTN standard codec, used in North America, that provides very good voice quality and consumes 64kbit/s in each direction (receiving and transmitting) of a VoIP call.

**a-law:** A PSTN standard codec, used outside of North America, that provides very good voice quality and consumes 64kbit/s in each direction (receiving and transmitting) of a VoIP call.

**GSM:** A wireless standard codec, used worldwide, that provides adequate voice quality and consumes 13.3kbit/s in each direction (receiving and transmitting) of a VoIP call. GSM is supported by many VoIP phones.

**SPEEX:** Speex is an Open Source/Free Software patent-free audio compression format designed for speech. The Speex Project aims to lower the barrier of entry for voice applications by providing a free alternative to expensive proprietary speech codecs. Moreover, Speex is well-adapted to Internet applications and provides useful features that are not present in most other codecs.

**G.722:** G.722 is a wideband speech coding algorithms which supports the bit rate of 64, 56 and 48kbps wideband. It's a broadband voice encoding of G series.

**G.726:** A PSTN codec, used worldwide, that provides good voice quality and consumes 32kbit/s in each direction (receiving and transmitting) of a VoIP call. G.726 is supported by some VoIP phones.

**ADPCM, G.729A, H261, H263, H263p, H264, MPEG4.**

**Note:** If you would like to use G.729, please enter your license.

### 4) QoS

QoS (Quality of Service) is a major issue in VOIP implementations. The issue

is how to guarantee that packet traffic for a voice or other media connection will not be delayed or dropped due interference from other lower priority traffic. When the network capacity is insufficient, QoS could provide priority to users by setting the value.

#### 5) Advanced Settings

##### **•From Field**

Where to get the caller ID in sip packet.

##### **•To Field**

Where to get the DID in sip packet.

##### **•180 Ringing**

It is set when the telecom provider needs. Usually it is not needed.

##### **•Remote Party ID**

Whether send Remote-Party-ID on SIP header. Default no.

##### **•Allow Guest**

Whether allow anonymous registration extension. Default: no.

This option is used to avoid some anonymous calls by hackers. More details for the system security configuration, please refer to [APPENDIX B MyPBX Security Configuration Guide](#).

##### **•Pedantic**

Enable pedantic parameter. Default: no.

##### **•Session -timers**

Enable session-timer mode, default: yes.

##### **•Session-expires**

The max refresh interval.

##### **•Session-minse**

The min refresh interval, which mustn't be less than 90 .

##### **•Session-refresher**

Choose session-refresher, the default is Uas.

▶ SIP (Session Initiation Protocol) Configuration

---

**General**

Enable UDP Port: 5060  
 Enable TCP Port: 5060  
 Enable TLS Port: 5061  
 RTP Port Start: 10000  
 RTP Port End: 12000  
 DTMF Mode: rfc2833  
 Max Registration/Subscription Time: 3600  
 Min Registration/Subscription Time: 60  
 Default Incoming/Outgoing Registration Time: 120  
 Register Attempts: 8  
 Register Timeout: 20  
 Calling Channel Codec Priority: Yes  
 Video Support: Yes  
 Max Bit Rate: 384 kb/s  
 DNS SRV Look Up: No  
 User Agent:

---

**NAT**

Note: Configuration of this section is only required when you use remote extensions.

Enable STUN  
 STUN Address:  
 STUN Port:  
 External IP Address:  
 External Host:  
 External Refresh Interval:  
 Local Network Identification:  
 NAT Mode: yes  
 Allow RTP Re-invite: yes

---

**Codecs**

Available Codecs	Allowed Codecs
SPEEX G722 G726 ADPCM G729A G729 MPEG4	u-law a-law GSM H261 H263 H263P H264

G.729 License Key:

Note: If you would like to use G.729, please enter your license key above.

---

**QoS**

Tos SIP: CS3      Cos SIP: 3  
 Tos Audio: EF      Cos Audio: 5  
 Tos Video: AF41      Cos Video: 4

---

**Advanced Settings**

From Field: From  
 To Field: INVITE  
 180 Ringing:   
 Remote Party ID:  send  trust  
 Session-timers: Accept  
 Session-expires: 1800 s  
 Session-minse: 90 s  
 Session-refresher: Uas

Figure 3.5.4

## 3.5.5 Voicemail Settings

### 1) General Voicemail Settings

#### a) Message Options

#### **-Max Messages per Folder**

Set the maximum number of messages that can be stored in a single voicemail box.

**•Max Message Time**

Set the maximum length of a single voicemail message.

**•Min Message Time**

Set the minimum length of a single voicemail message. Messages below this threshold will be automatically deleted.

**•Ask Caller to Dial 5**

If this option is set, the caller will be prompted to press 5 before leaving a message.

**•Operator Breakout from Voicemail**

If this option is set, the caller can jump out of the voicemail and go to the destination (IVR) you set by dialing "0".

b) Greeting Settings

**•Busy Prompt**

Greeting played when the extension called is busy.

Skip greeting: Do not play a greeting.

Play busy greeting: play the extension busy greeting.

**•Unavailable Prompt**

Greeting played when the extension called is Unavailable.

Skip greeting: Do not play a greeting.

Play Unavailable greeting: play the extension Unavailable greeting.

**•Leave a Message Prompt**

Greeting when ask the caller to dial 5 to leave a message.

Skip greeting: Do not play a greeting.

Play busy greeting: play the extension busy greeting.

Play Unavailable greeting: play the extension Unavailable greeting.

c) Playback Options

**•Announce Message Caller ID**

If this option is enabled, the Caller ID of the party that left the message will be played back before the voicemail message begins playing.

**•Announce Message Duration**

If this option is set, the duration of the message in minutes will be played back before the voicemail message begins playing.

**. Announce Message Arrival Time**

If this option is set, the arrival time of the message will be played back before the voicemail message begins playing.

**. Allow Users to Review Messages**

Allow callers to review their recorded message before sending it to voicemail.

## 2) SMTP Settings for Voicemail

**Note:** If you want to send voicemail messages as email attachments, please configure this section.

**•E-mail Address**

The E-mail Address that MyPBX will use to send voicemail.

**•Password**

The password for the email address used above.

**•SMTP Server**

The IP address or hostname of an SMTP server that the MyPBX will connect to in order to send voicemail messages via email, i.e. mail.yourcompany.com.

**•Port**

SMTP Port: the default value is 25.

**•Use SSL/TLS to send secure message to server**

If the server of sending email needs to authenticate the sender, you need to select the check box.

**Note:** Must be selected for Gmail or exchange server.

After filling out the above information, you can click on the 'Test Account Settings' button to check whether the setup is OK.

1) If the test is successful, you can use the email safely.

2) If test failed, please check the above information is correct or network is proper.

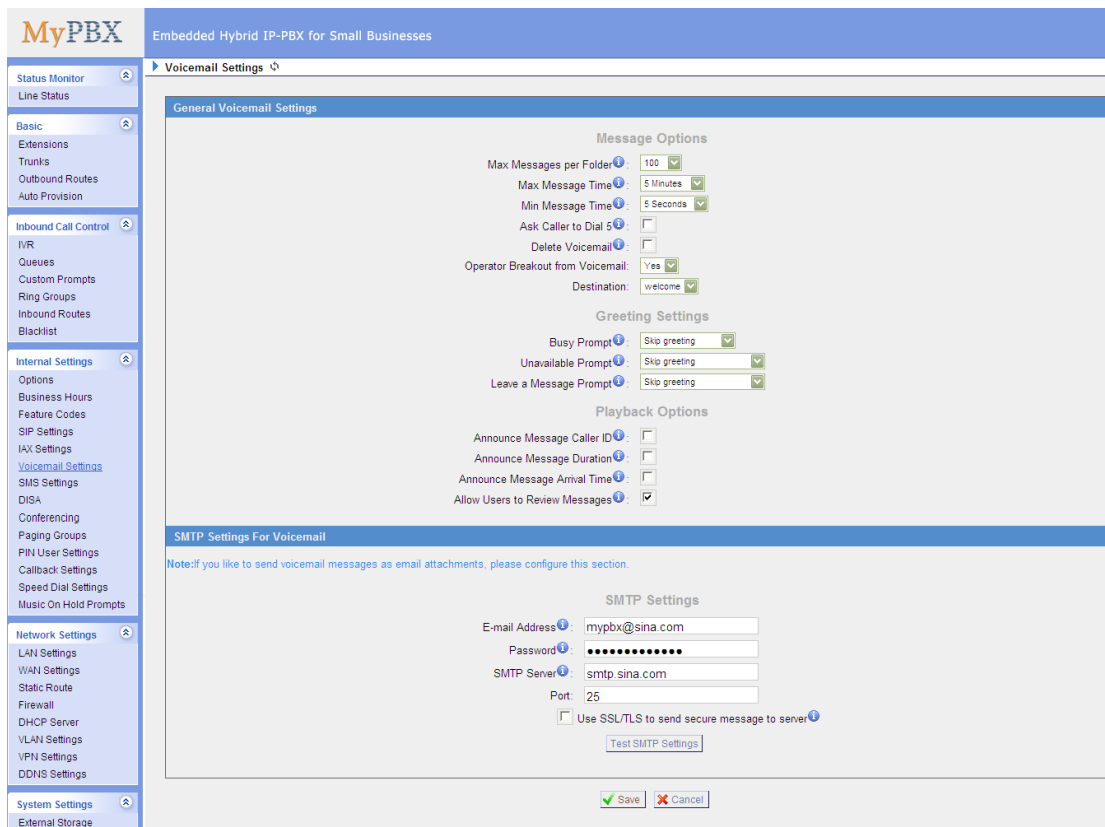

Figure 3.5.5

## 3.5.6 DISA

DISA (Direct Inward System Access) allows someone calling in from outside the telephone switch (PBX) to obtain an 'internal' system dial tone and make calls as if they were using one of the extensions attached to the telephone switch. To use DISA, a user calls a DISA number, which invokes the DISA application. The DISA application in turn requires the user to enter a PIN number, followed by the pound sign (#). If the PIN number is correct, the user will hear dial tone on which a call may be placed. Obviously, this type of access has serious security implications, and great care must be taken not to compromise your security.

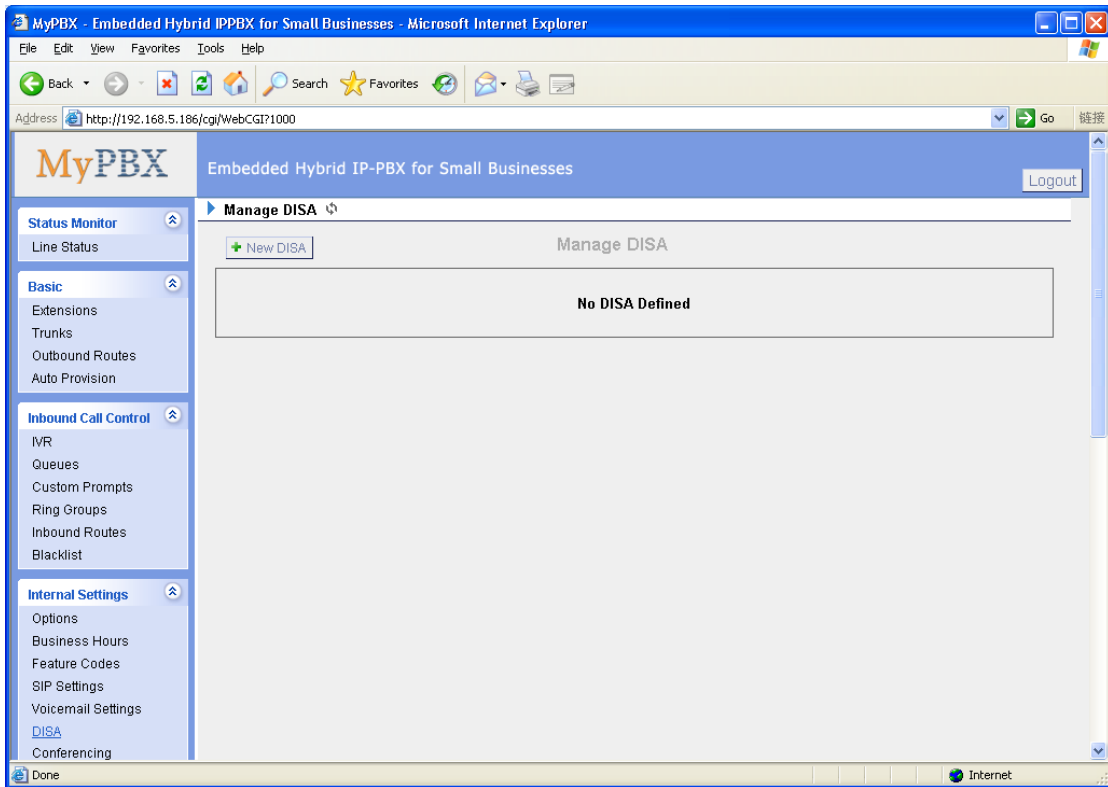

Figure 3.5.6.1

To add a new DISA application, click the New DISA button.

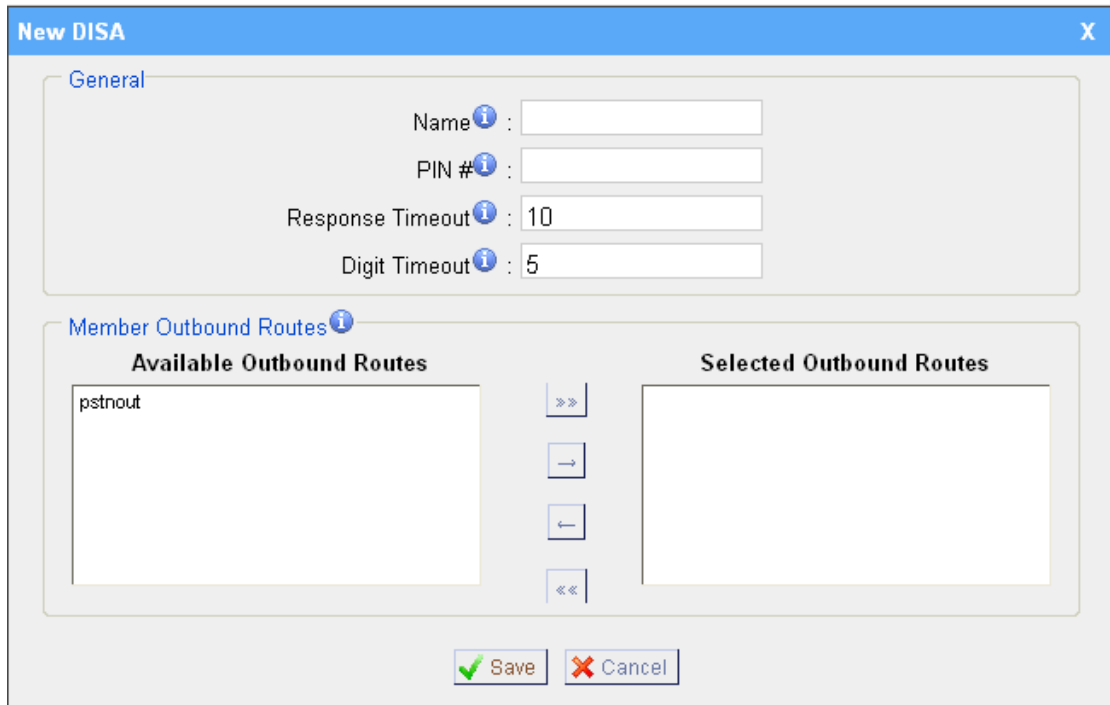

Figure 3.5.6.2

### 1) General

**•DISA Name**

Give this DISA application a name to help you identify it.

**•PIN #**

The password for this DISA .

**•Response Timeout**

The maximum amount of time the system will wait before hanging up the call if the user has dialed an incomplete or invalid number. Default is 10 seconds.

**•Digit Timeout**

The maximum amount of time permitted between each digit when the user is dialing an extension number. Default is 5 seconds.

### 2) Member Outbound Routes

Used to set the outbound routes that can be accessed from this DISA .

Note: the maximum amount of DISA is 16.

## 3.5.7 Conferencing

Conference Calls increase employee efficiency and productivity, and provide a more cost-effective way to hold meetings.

**•Extension**

This is the number dialed to reach this Conference Room.

**•Admin**

Admin can kick a user out and can lock the conference room.

**•Pin #**

Set a PIN # that must be entered in order to access this conference room (i.e. 1234).

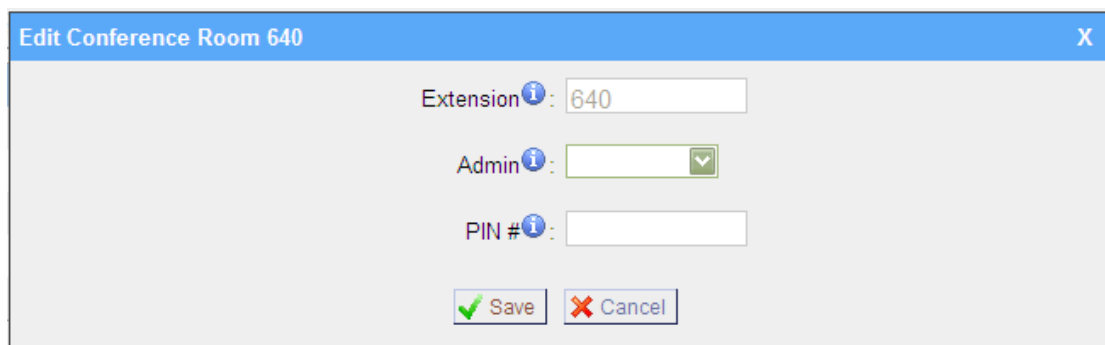

Figure 3.5.7

### 3.5.8 Paging Groups

Paging is used to make an announcement over the speakerphone to a phone or group of phones. Targeted phones will not ring, but instead answer immediately into speakerphone mode. Please note that this section is for configuring paging groups. If you would like to configure Intercom settings, please open the Other Settings -> Feature Codes screen.

This feature is supported by the following SIP phones:

Yealink's T28, T26, T22, T20, T10T, T9CM. Other SIP devices may also work with this feature but are not officially supported.

**Note:** A paging group can have a maximum of 20 members.

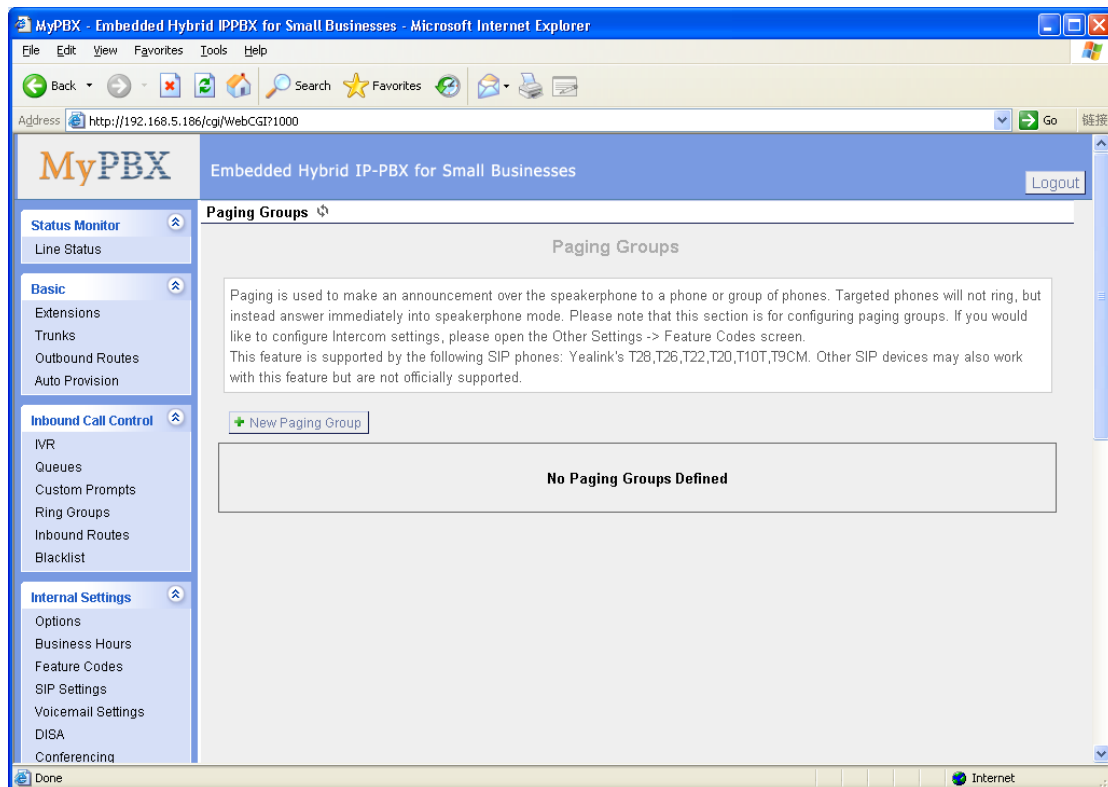

Figure 3.5.8.1

#### -Paging Group Number

Defines the numbered extension that may be dialed to reach this group.

#### -Duplex

Paging is typically one way for announcements only. Checking this will make paging duplex, allowing all users in the group to talk and be heard by all.

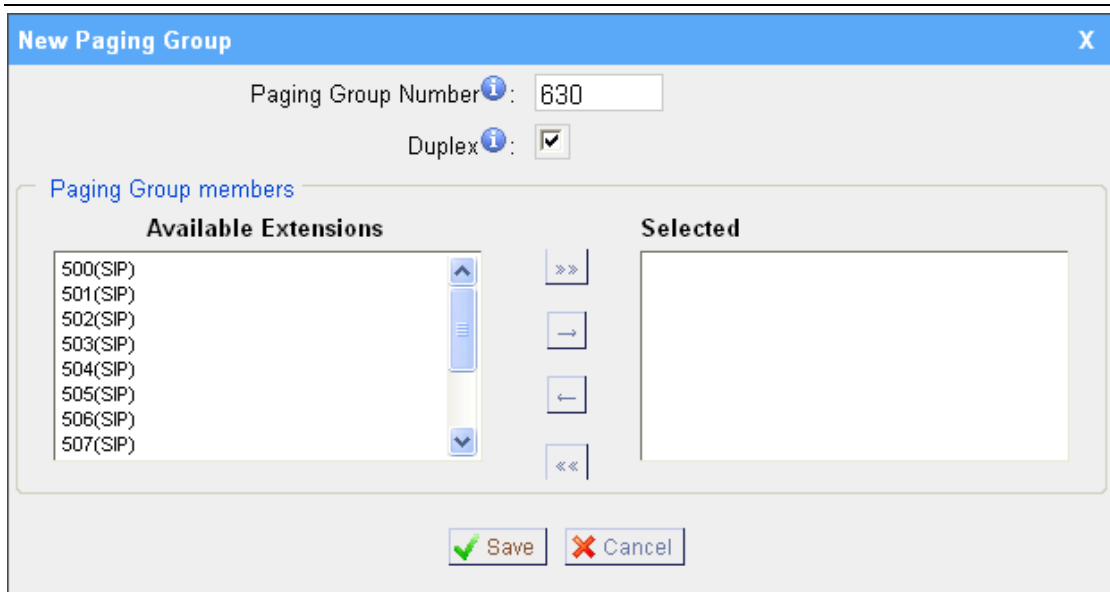

Figure 3.5.8.2

### 3.5.9 DNIS Settings

DNIS (Dialed Number Identification Service) is a telephone service that identifies for the receiver of a call the number that the caller dialed.

Note:

1. DID number is not available in PSTN/GSM/UMTS trunks
2. If DID is not configured here, all the calls via this trunk will show the DNIS instead of the original caller ID.

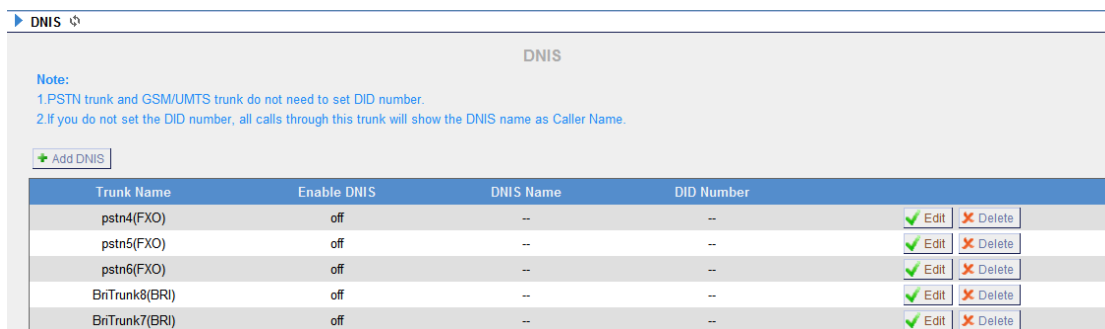

Figure 3.5.9

### 3.5.10 PIN User settings

PIN User are used to manage lists of PINs that can be used to access restricted features such as Outbound Routes. If user use PIN User call out, system will auto record the PIN in the call detail records.

- 1) Options

**-Access Code**

.Dial this code to access PIN.

**-Prompt for Entry**

Prompt caller enter the PIN Number.

**-Prompt for Entry Failure**

Prompt the caller when an invalid PIN is entered.

## 2) PIN User

MyPBX can store a number of PIN Users. PIN Users may be used to keep track of calls in relation to particular activities or clients. They can also be used to keep track of calls by particular users or sets of users.

- When a PIN is entered while making a call or during a call, that PIN is included in the call records output by the system.
- PIN entered are checked against those stored by the system. If an invalid PIN is entered, the PIN is requested again.
- The system administrator can configure certain numbers or types of numbers to require entry of a PIN before you can continue making a call to such a number.
- The system administrator can also configure you to have to enter a PIN before making any external call.

**-Name**

A character-based name for this PIN list, i.e. 'YeastarPIN'.

**-PIN List**

Enter a list of one or more PINs, One PIN per line.

**-Available Outbound Routes**

The outbound routes which can be used by the pin user.

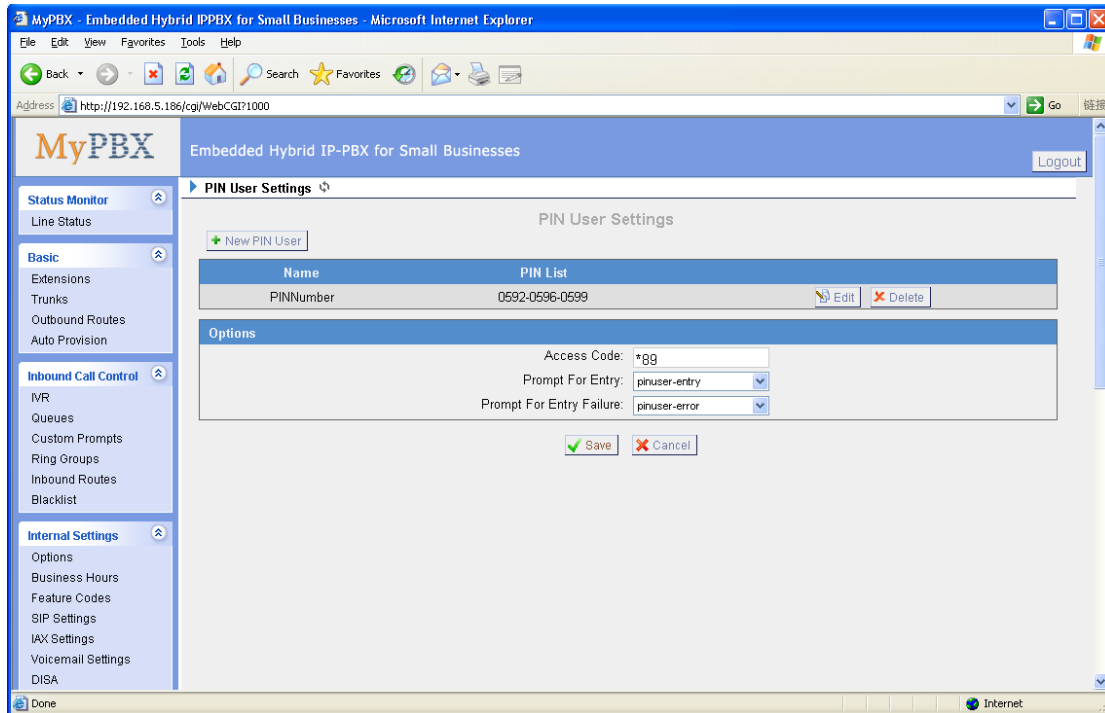

Figure 3.5.10

## 3.5.11 Speed Dial Settings

### 1) Options

#### •The prefix of speed dial

The prefix should be dialed before the speed dial number. Default is \*99.

### 2) Add new speed dial.

#### •Source Number

The speed dial number.

#### •Destination Number

The number you want to call.

e.g. The source number is "123". The destination number is 5503305. The prefix number is \*99. You can use an extension with any type to dial \*99123, then it will call to number 5503305.

**Note:** Don't forget to add the outbound dial prefix if you would like to dial the speed dial number through trunk.

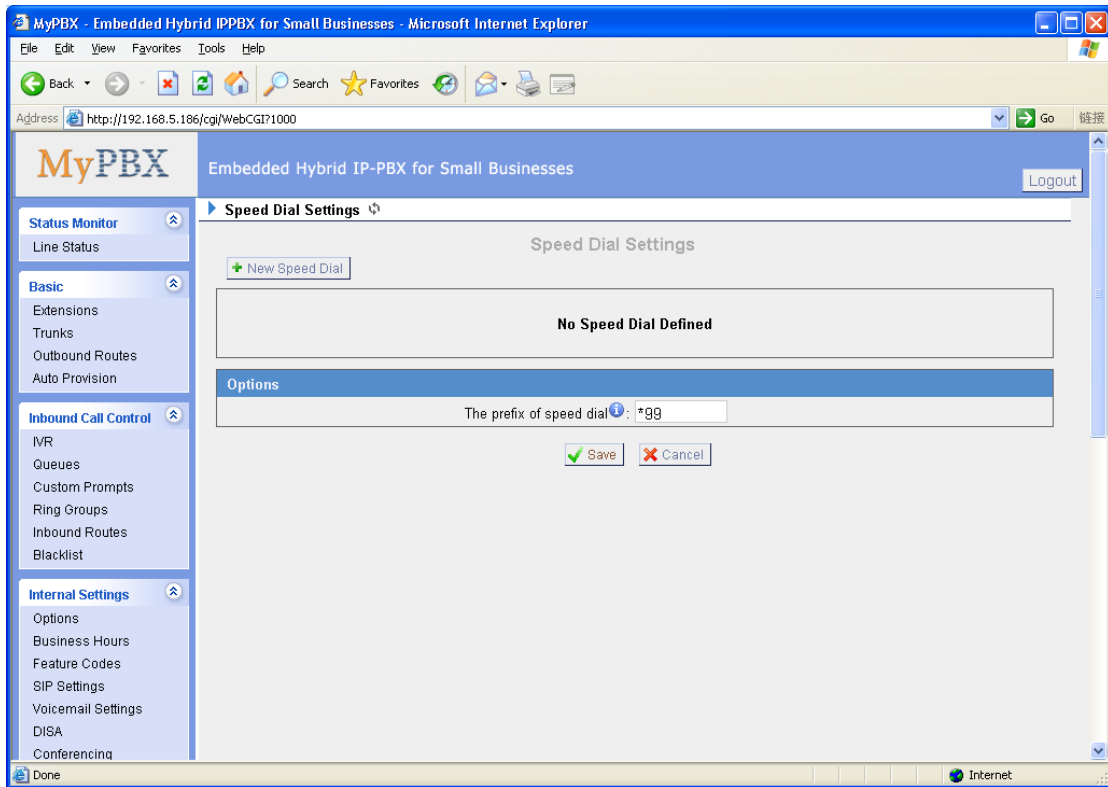

Figure 3.5.11

### 3.5.12 Music on Hold Prompts

The administrator can upload on hold music as follows:

- 1) Click 'Upload Music on Prompt'.
- 2) Click 'Browse' to choose the desired audio file.
- 3) Click 'Upload' to upload the selected file.

**Note:** The sound file format should be as follows:

- GSM 6.10 8kHz, Mono, 1Kb/s;
- Alaw/Ulaw 8kHz, Mono, 1Kb/s;
- PCM 8kHz, Mono, 16Kb/s.

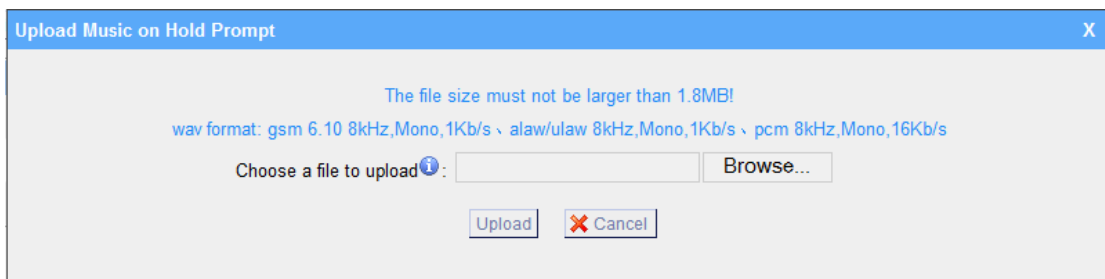

Figure 3.5.12

## 3.6 Network Settings

### 3.6.1 LAN Settings

#### •DHCP

If this option is set, MyPBX will use DHCP to get an available IP address from your local network. Not recommended.

#### •Enable SSH

This is the advance way to access the device, you can use the putty software to access the device. In the SSH access, you can do more advance setting and debug.

•**Port:** the default is 8022,

#### •Hostname

Set the host name for MyPBX.

#### •IP Address

Set the IP Address for MyPBX.

#### •Subnet Mask

Set the subnet mask for MyPBX.

#### •Gateway

Set the gateway for MyPBX.

#### •Primary DNS

Set the primary DNS for MyPBX.

#### •Secondary DNS

Set the secondary DNS for MyPBX.

#### •IP Address2

Set the second IP Address for MyPBX.

#### •Subnet Mask2

Set the second subnet mask for MyPBX.

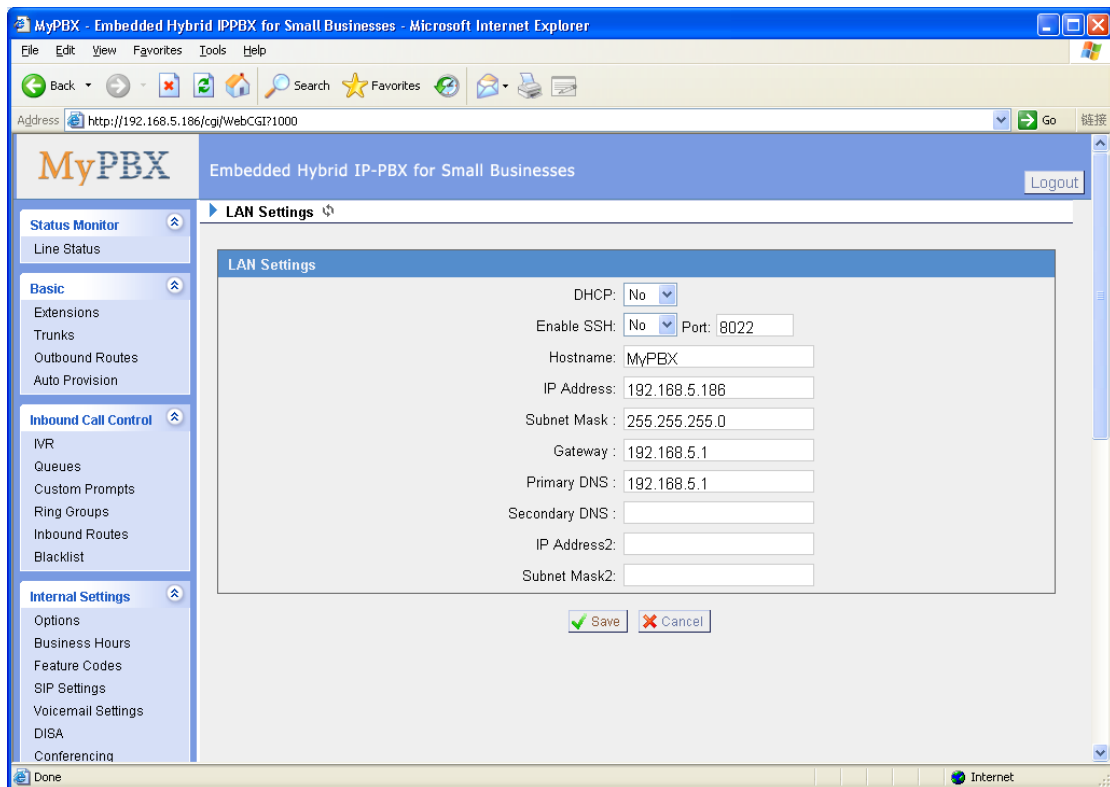

Figure 3.6.1

## 3.6.2 Static Route

MyPBX will have more than one internet connection in some situations but it has only one default gateway. You will need to set some Static Route for MyPBX to force it goes out through different gateway when access to different internet. The default gateway priority of MyPBX from high to low is OpenVPN→WAN port→LAN port.

### 1) Route table

The current route rules of MyPBX

#### -Destination

The destination network to be accessed to by MyPBX

#### -Subnet Mask

Specify the destination network portion.

#### -Gateway

Which gateway MyPBX will go through when access to the destination network.

#### -Metric

The cost of a route is calculated by using what are called routing metric. Routing metrics are assigned to routes by routing protocols to provide measurable statistic which can be used to judge how useful (how low cost) a route is.

**•Interface**

Define which internet port to go through.

2) Static Route Rules

You can add new static route rules here.

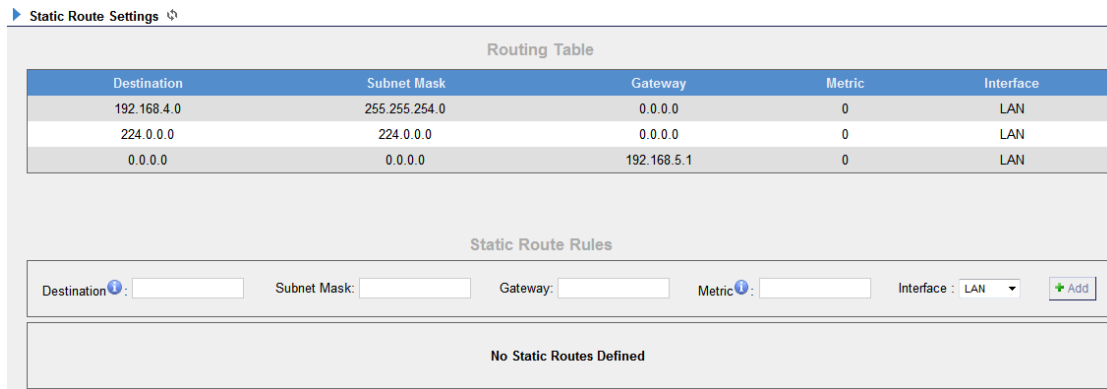

Figure 3.6.2

**3.6.3 Firewall**

Firewalls are used to prevent unauthorized Internet users from accessing private networks connected to the Internet, especially intranets. All messages entering or leaving the intranet pass through the firewall, which examines each message and blocks those that do not meet the specified security criteria.

In order to ensure the safe operation of the system, we suggest to enable and configure firewall. More detailed configuration and other safety related configuration, please refer to [APPENDIX B MyPBX Security Configuration Guide](#).

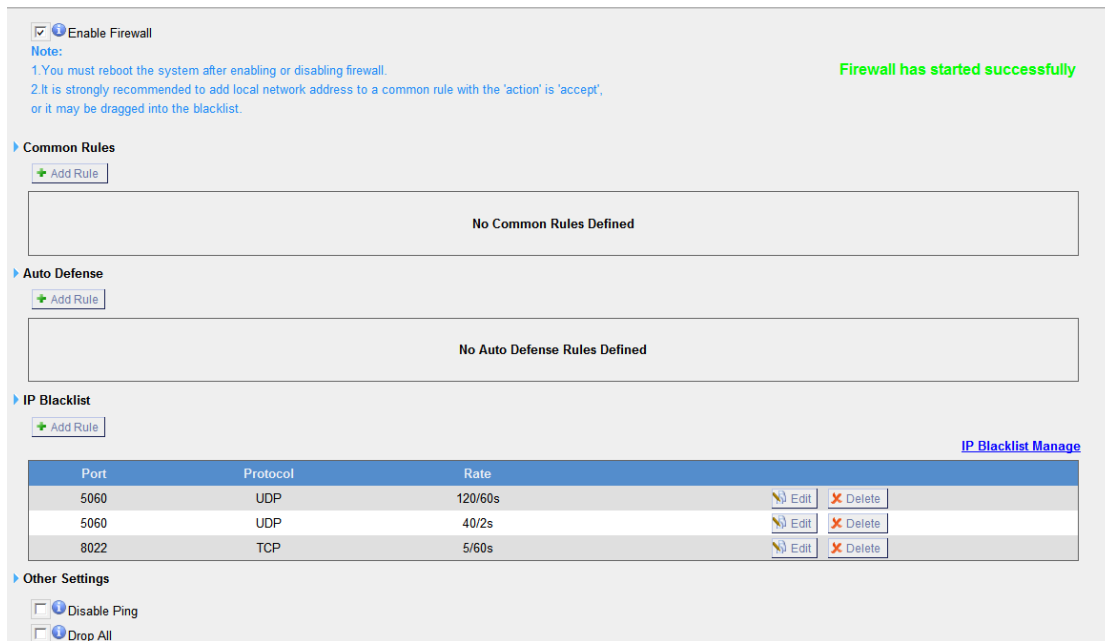

Figure 3.6.3

## 1) Enable Firewall

Enable the firewall to protect the device. You should reboot the device to let the firewall run successfully.

## 2) Common Rules

### •Name

A name for this rule , e.g. 'HTTP'.

### •Description

Simple description for this rule . E.g.: Accept the specific host to access the web interface for configuration.

### •Protocol

The protocols for this rule .

### •Port

Initial port should be on the left and end port should be on the right.  
The end port must be equal to or greater than start port.

### •IP

The IP address for this rule . The format of IP address is: IP/mask

Ex: 192.168.5.100/255.255.255.255 for IP 192.168.5.100

Ex: 216.207.245.47/255.255.255.255 for IP 216.207.245.47

Ex:192.168.5.0/255.255.255.0 for IP from 192.168.5.0 to 192.168.5.255 .

### •MAC Address

The format of MAC Address is XX:XX:XX:XX:XX:XX, X means 0~9 or A~F in hex, the A~F are not case sensitive.

**-Action**

Accept: Accept the access from remote hosts.

Drop: Drop the access from remote hosts.

Ignore: Ignore the access.

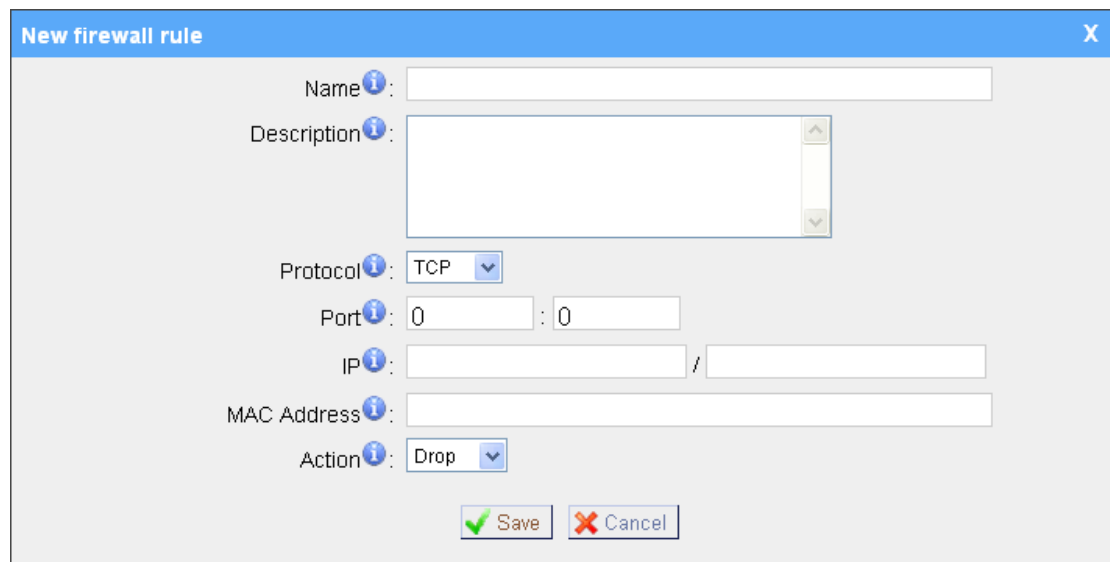

- Name: [Text input field]
- Description: [Text area]
- Protocol: [Dropdown menu, selected 'TCP']
- Port: [Text input field '0'] : [Text input field '0']
- IP: [Text input field] / [Text input field]
- MAC Address: [Text input field]
- Action: [Dropdown menu, selected 'Drop']
- Buttons: [Save] (with green checkmark icon) and [Cancel] (with red X icon)

Figure 3.6.3.1

3) Auto Defense

**-Port**

Auto defense port, e.g.: 8022.

**-Protocol**

Auto defense protocol , TCP or UDP.

**-Rate**

The maximum packets or connections can be handled per unit time.

E.g.: (Port: 8022 Protocol: TCP Rate: 10/minute) means maximum 10 TCP connection to port 8022 can be handled per minute, the eleventh connection will be refused directly.

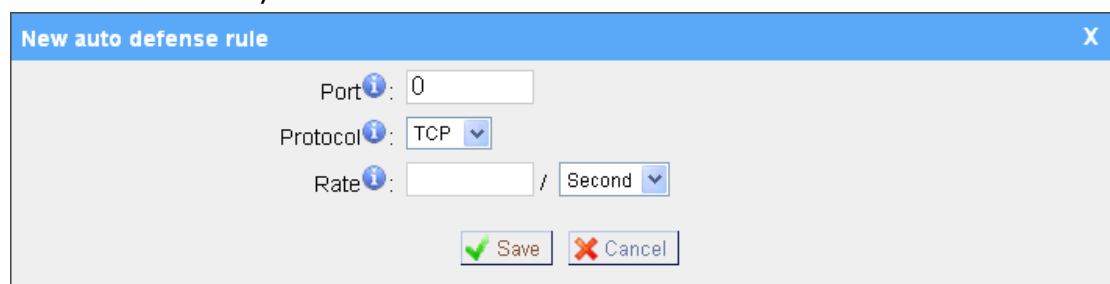

- Port: [Text input field '0']
- Protocol: [Dropdown menu, selected 'TCP']
- Rate: [Text input field] / [Dropdown menu, selected 'Second']
- Buttons: [Save] (with green checkmark icon) and [Cancel] (with red X icon)

Figure 3.6.3.2

4) IP Blacklist

You can set some packets accept speed rules here. When a IP address which hasn't been accepted in common rules sends packets faster than the allowed speed, it will be set as black IP address and blocked automatically.

a) New Rule

**•Port**

Auto defense port

**•Protocol**

Auto defense protocol. TCP or UDP.

**•IP Packets**

Allowed IP packets number in the specific time interval.

**•Time interval**

The time interval to receive IP packets. For example, IP packets 90,time interval 60 means 90 IP packets are allowed in 60 seconds.

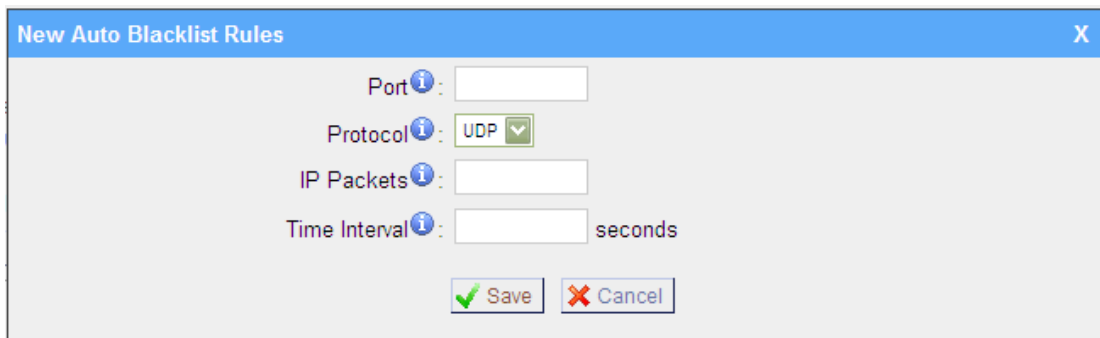
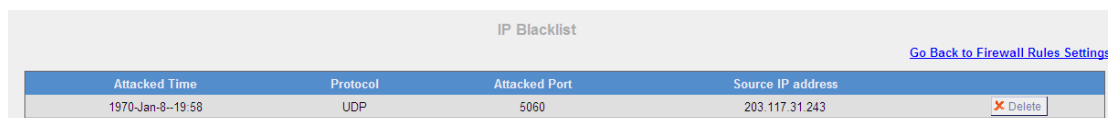

Figure 3.6.3.3

b) IP Blacklist Manage

You can manage the IP addresses which are blocked automatically here.

Attacked Time	Protocol	Attacked Port	Source IP address	
1970-Jan-8--19:58	UDP	5060	203.117.31.243	<a href="#">Delete</a>

Figure 3.6.3.4

5) Other Settings

**•Disable Ping**

Enable this item, net ping from remote hosts will be dropped.

**•Drop All**

When you enable 'Drop All' feature, system will drop all packets or connection from other hosts if there are no other rules defined. To avoid locking the devices, at least one 'TCP' accept common rule must be created for port used for SSH

access, port used for HTTP access and port sued for CGI access

### 3.6.4 DHCP Server

Dynamic Host Configuration Protocol (DHCP) is a network protocol that enables a server to automatically assign an IP address to a computer from a defined range of numbers (i.e., a scope) configured for a given network. You can set a local network NTP server for MyPBX here too.

Note: When using 'Phone Provisioning' for Grandstream IP phone, Enter the IP address of the server directly, e.g.:192.168.5.150; for other phones using the default configuration.

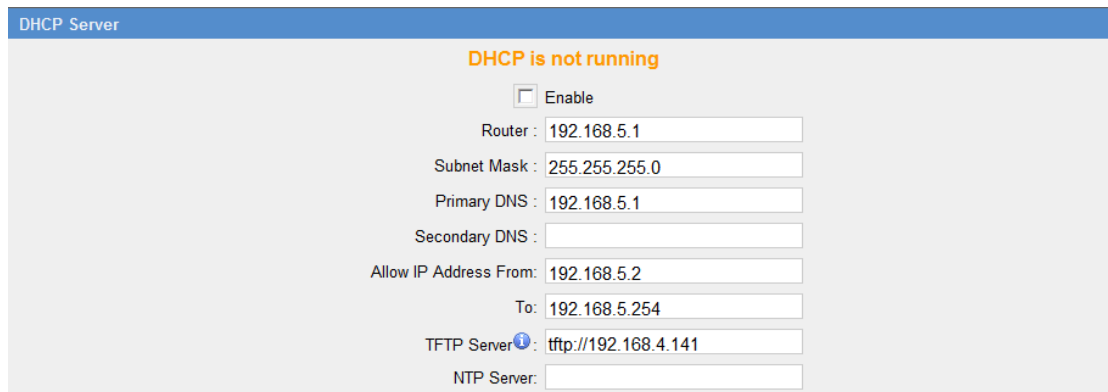

Figure 3.6.4

### 3.6.5 VLAN Settings

A VLAN(Virtual LAN) is a logical local area network (or LAN) that extends beyond a single traditional LAN to a group of LAN segments, given specific configurations.

1) VLAN Over Lan

**•NO.1**

Click the NO.1 you can edit the first VLAN over Lan.

**•VLAN Number**

.The VLAN Number is a unique value you assign to each VLAN on a single device.

**•VLAN IP Address**

Set the IP Address for MyPBX VLAN over Lan.

**-VLAN Subnet Mask**

Set the Subnet Mask for MyPBX VLAN over Lan.

**-Default Gateway**

Set the Default Gateway for MyPBX VLAN over Lan

**-NO.2**

Click the NO.2 you can edit the first VLAN over Lan.

**-VLAN Number**

.The VLAN Number is a unique value you assign to each VLAN on a single device.

**-VLAN IP Address**

Set the IP Address for MyPBX VLAN over Lan.

**-VLAN Subnet Mask**

Set the Subnet Mask for MyPBX VLAN over Lan.

**-Default Gateway**

Set the Default Gateway for MyPBX VLAN over Lan.

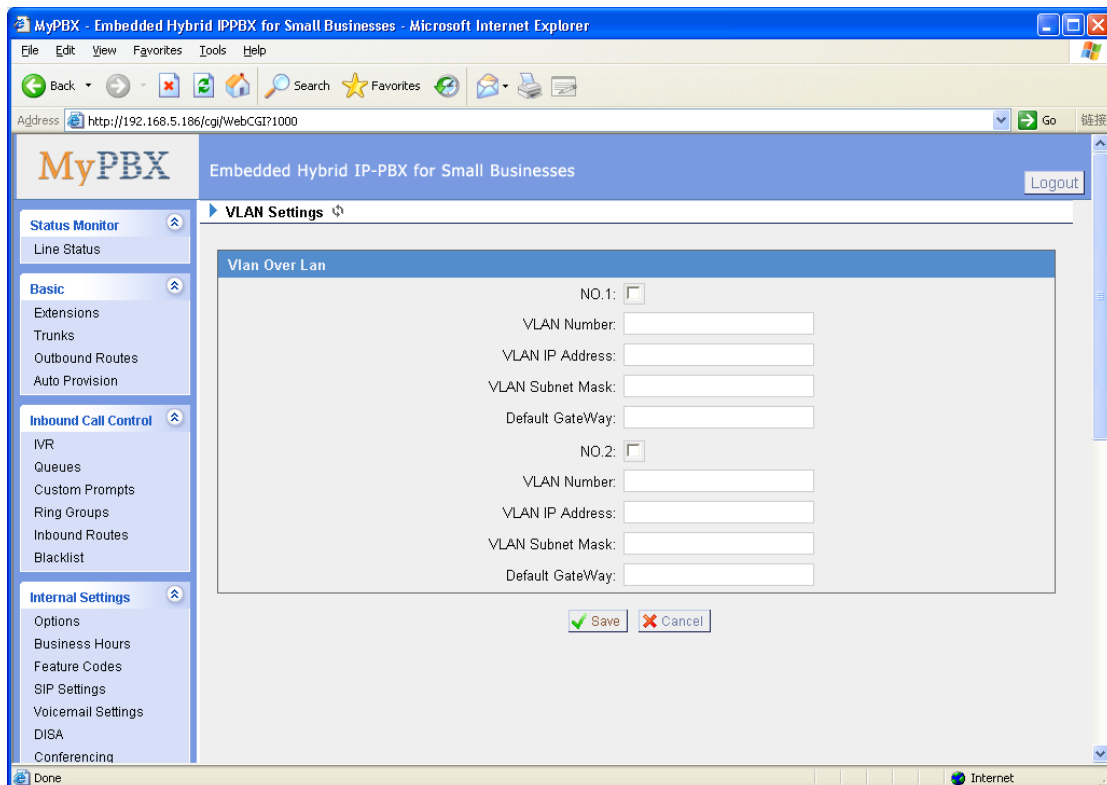

Figure 3.6.5

### 3.6.6 DDNS Settings

DDNS(Dynamic DNS) is a method / protocol / network service that provides the capability for a networked device, such as a router or computer system using the Internet Protocol Suite, to notify a Domain Name System (DNS) name server to change, in real time, the active DNS configuration of its configured hostnames, addresses or other information.

**-Enable DDNS**

**-DDNS Server**

Select the DDNS server you sign up for service.

**-User Name**

User name the DDNS server provides you.

**-Password**

User account's password .

**-Host Name**

**Note:** DDNS allows you to access your network using domain names instead of IP address. The service manages changing IP address and updates your domain information dynamically. You must sign up for service through [dyndns.org](http://dyndns.org), [freedns.afraid.org](http://freedns.afraid.org), [www.no-ip.com](http://www.no-ip.com), [www.zoneedit.com](http://www.zoneedit.com)

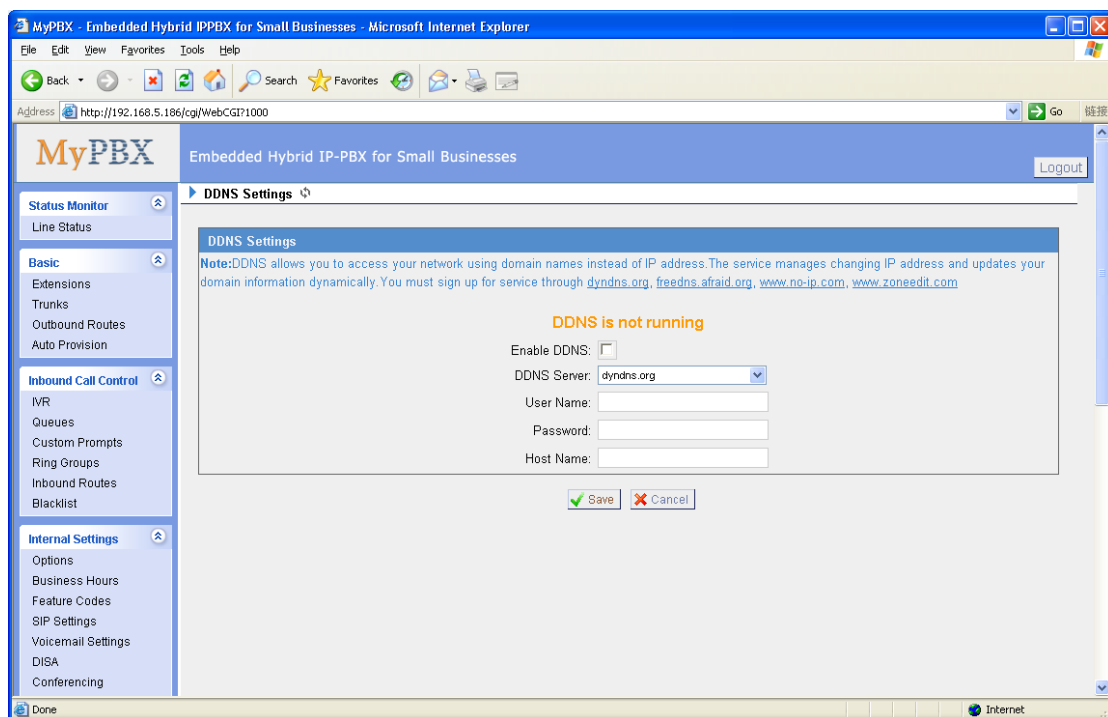

Figure 3.6.6

## 3.7 System Settings

### 3.7.1 External Storage

The External Storage feature is used to extend storage space. Once configured, the files (voicemail, call recording files, CDR files) created before the configured days will be moved to the Net-Disk.

Auto-Backup extends the allocated disk space for backing up critical files. When properly configured, MyPBX will move all qualified files to a Windows PC every 30 minutes. For the voicemail files and recording files, they must be created before Auto-Backup has been configured.

How to configure External Storage, please see [APPENDIX C How to Configure Autobackup](#).

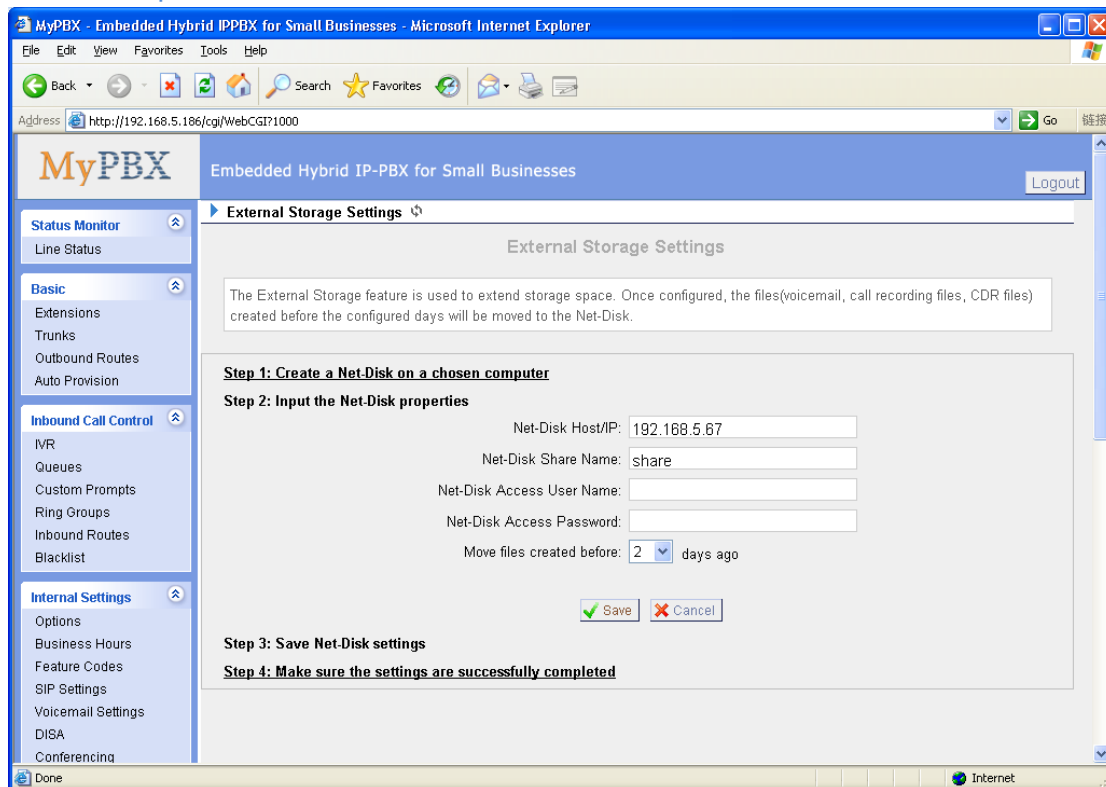

Figure 3.7.1

### 3.7.2 Password Settings

1) Change Password

**•User**

MyPBX support 3 levels users, choose one of them to change its password.

**•Enter Old Password**

The default password is **'password'**.

**-Enter New Password**

**-Retype New Password**

To change the password, enter the new password and click update. The system will then prompt you re-login using your new password.

2) CDR setting

Whether enable CDR User.

▶ Change Password ↻

Change Password

User: admin ▼

Enter Old Password:

Enter New Password:

Retype New Password:

CDR Setting

Enable CDRUser: Yes ▼

Figure 3.7.2

### 3.7.3 System Prompts

MyPBX have prompts of many languages. You can download the appropriate language you need.

Note:

Auto-detection is highly recommended. But if you prefer to download via HTTP or TFTP server, please contact the local dealer for the prompts.

MyPBX
Embedded Hybrid IP-PBX for Small Businesses
Apply Changes
Logout

▶ System Prompts Settings ↻

System Prompts Download

**Prompts Download**

**Note:**  
Auto-detection is highly recommended. But if you prefer to download via HTTP or TFTP server, please contact the local dealer for the prompts.

Local Prompts: English

Download Mode:

Prompts:

Figure 3.7.3

### 3.7.4 Date and Time

Set the date and time for MyPBX.

**•Time Zone**

You can choose your time zone here.

**•Daylight Saving Time**

Set the mode to Automatic or disabled

**•Automatically Synchronize With an Internet Time Server**

Input the NTP server so that MyPBX will update the time automatically.

**•Set Date & Time Manually**

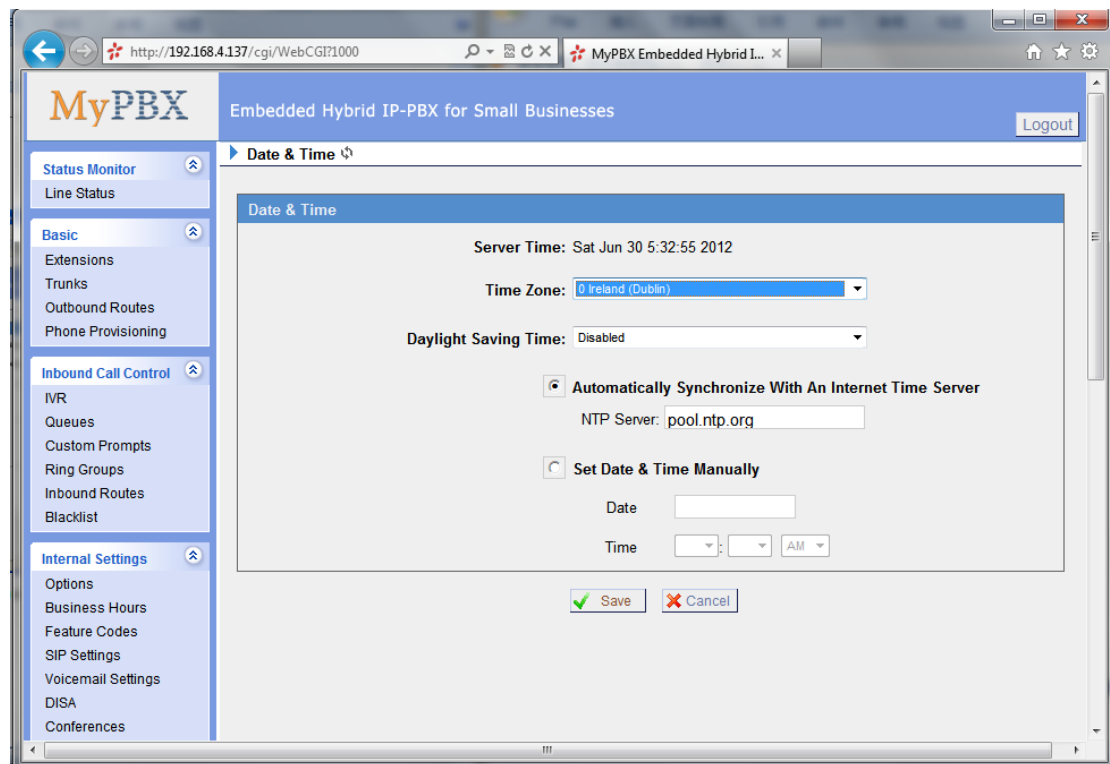

Figure 3.7.4

### 3.7.5 Backup and Restore

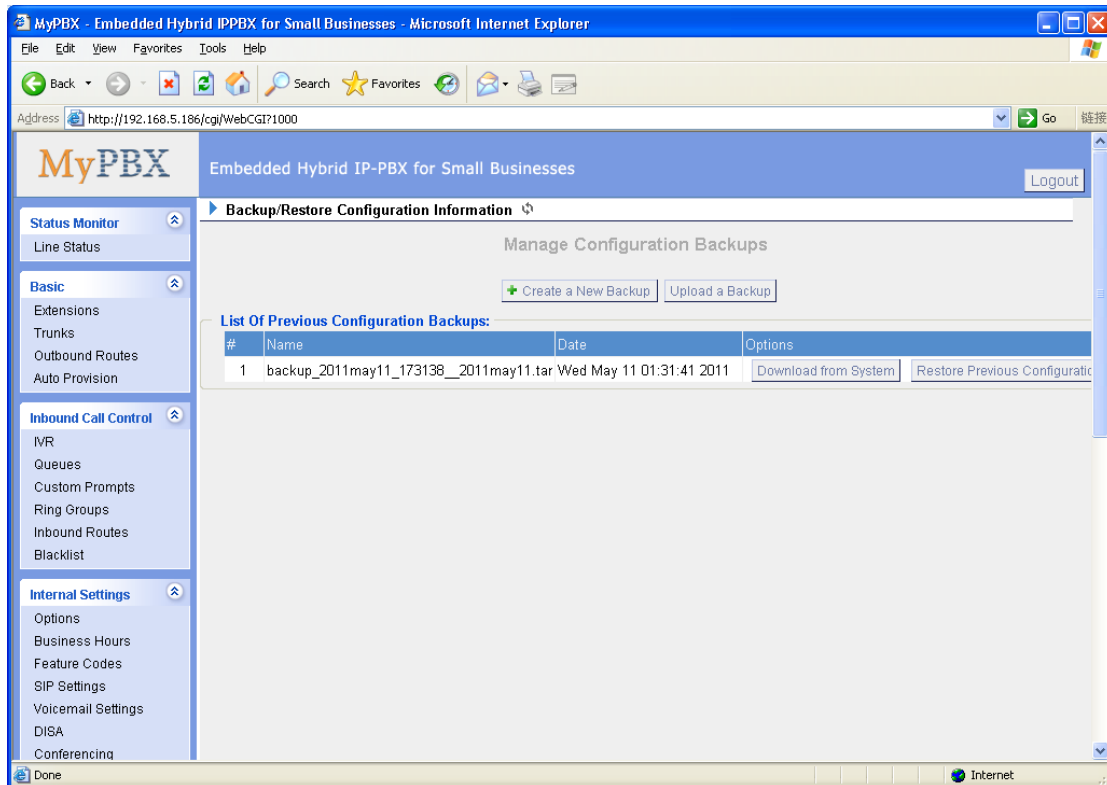

Figure 3.7.5

### 3.7.6 Reset and Reboot

#### -Reboot System

**Warning:** Rebooting the system will terminate all active calls!

#### -Reset to Factory Defaults

**Warning:** A factory reset will erase all configuration data on the system. Please do not turn off the system until the RUN light begins blinking. Any power interruption during this time could cause damage to the system.

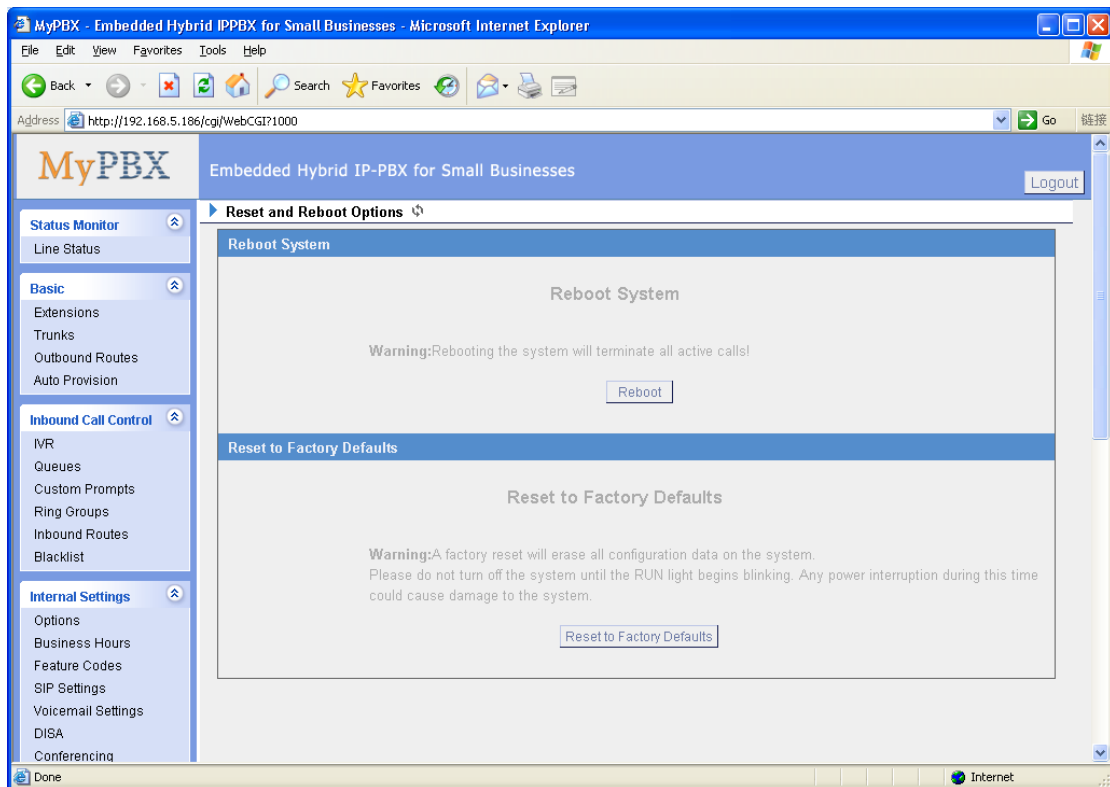

Figure 3.7.6

### 3.7.7 Firmware Update

Upgrading of the firmware is possible through the Administrator web interface using a TFTP Server or an HTTP URL.

Enter your TFTP Server IP address and firmware file location, then click start to update the firmware.

More Information, please click:

[http://www.yeastar.com/download/MyPBX-SOHO/MyPBX\\_SOHO\\_FirmwareUpgrade\\_en.pdf](http://www.yeastar.com/download/MyPBX-SOHO/MyPBX_SOHO_FirmwareUpgrade_en.pdf)

**Note:**

1. If enabled 'Reset configuration to Factory Defaults', System will restore to factory default settings.
2. When update the firmware, please don't turn off the power.

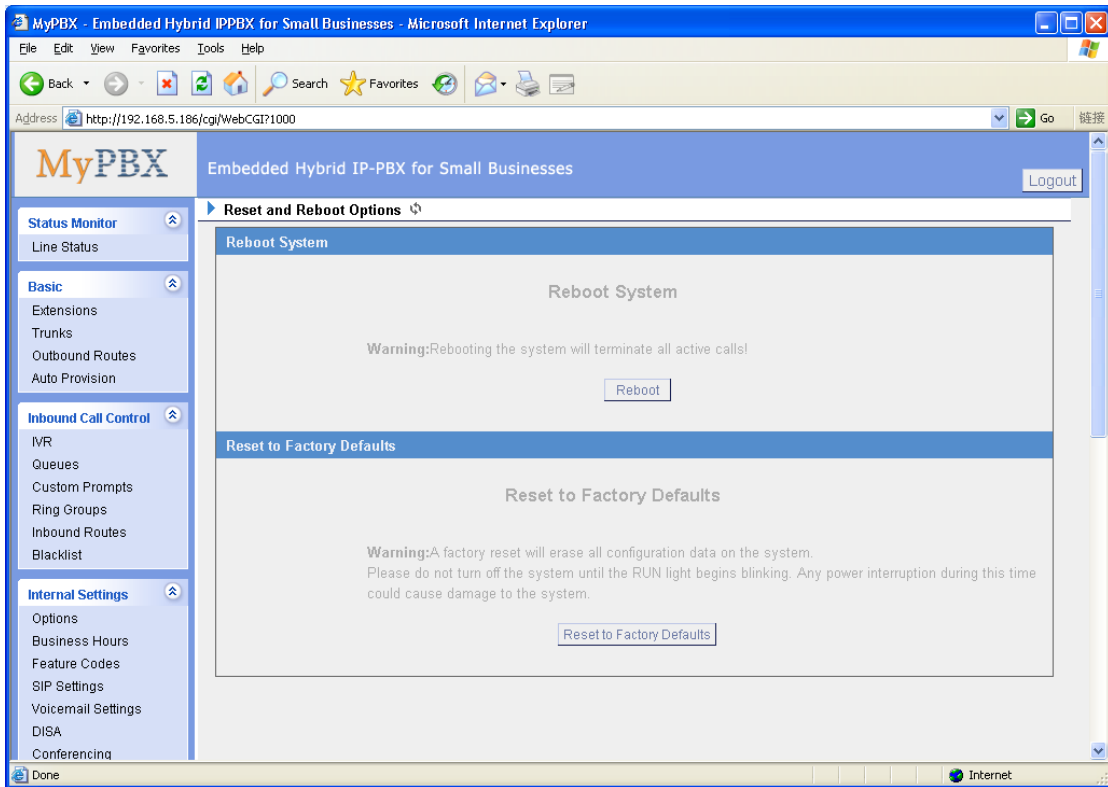

Figure 3.7.7

### 3.7.8 Alert Settings

If the device is attacked, the system will notify users the alert via call or E-mail. The attack mode include IP attack and Web Login. More details for the system security configuration, please refer to [APPENDIX B MyPBX Security Configuration Guide](#).

▶ 警报设置

攻击类型	电子邮件通知	电话通知	
IPATTACK	yes	yes	
WEBLOGIN	yes	yes	

Figure 3.7.8.1

#### 1.IPATTACK

When the system is attacked by IP address, the firewall will add the IP to auto IP Blacklist and notify the user if it match the protection rule.

##### 1) Phone Notification Settings

#### -PHONE Notification

Whether enable phone notification.

**•Number**

The numbers could be set for alert notification, users can setup multiple extension and outbound phone numbers. Please separate them by `;`.  
e.g. `500;9911`, if the extension has configured Follow Me Settings, the call would go to the forwarded number directly.

**•Attmpts**

The attempts to dial a phone number when there is no answer.

**•Interval**

The interval between each attempt to dial the phone number. Must be greater than 3 seconds, the default value is 10 seconds.

**•Prompt**

Users will hear the prompt while receiving the phone notification.

## 2) E-mail Notification Settings

**Note:** Please ensure that all voicemail settings are properly configured on the System Settings -> Voicemail Settings page before using this feature.

**•E-mail Notification**

Whether enable E-mail Notification

**•Recipient' Name**

The recipients for the alert notification, and multiple email addresses are allowed, please separate them by `;`.  
e.g. 123@163.com; 456@sina.com .

**•Subject**

The subject of the alert email.

**•Email Content**

Text content support for predefined variables. Variable names and corresponding instructions are as follows:

\$(HOSTNAME)	Host name
\$(LOCALIP)	Local IP address
\$(SOURCEIP)	Attack source IP address
\$(DATETIME)	Occurred
\$(USERNAME)	User name (WEBLOGIN effective)
\$(DESTMAC)	Attacks destination MAC (IPATTACK effective)

- \$(DESTPORT) Attacks destination Port number (IPATTACK effective)
- \$(PROTOCOL) Protocol type (IPATTACK effective)
- \$(INTERFACE) Network interface name (IPATTACK effective)

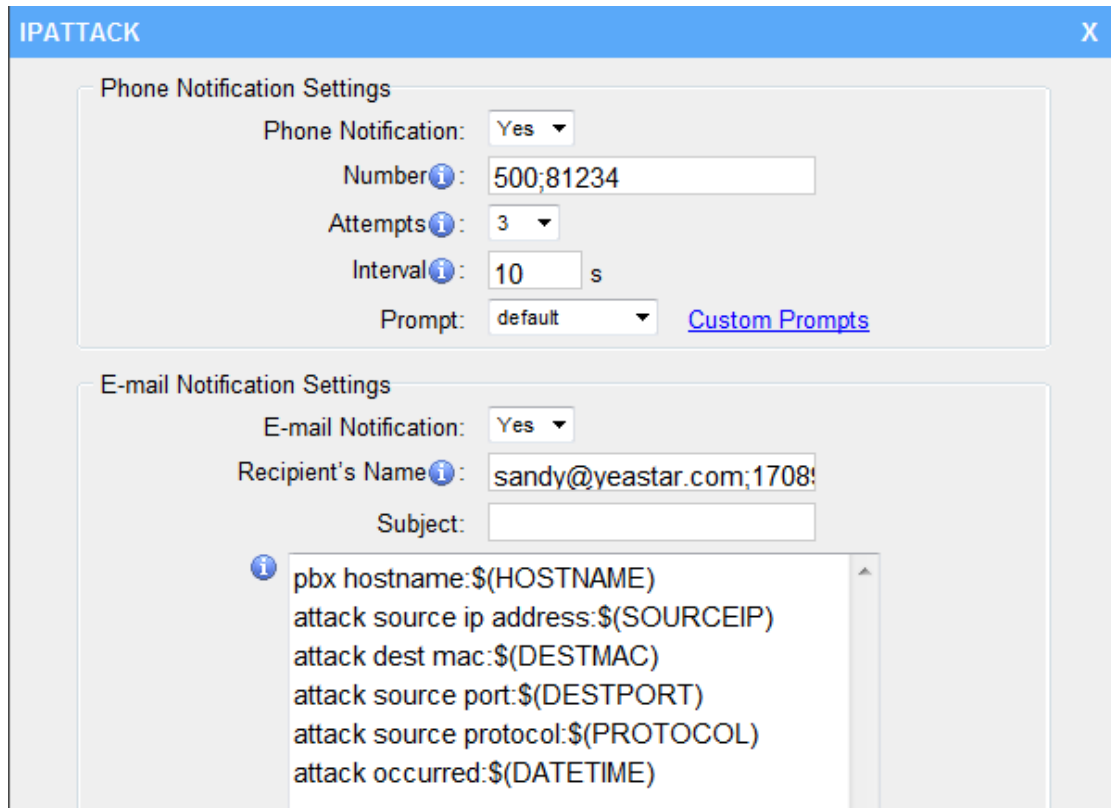

- Phone Notification Settings:**
  - Phone Notification: Yes (dropdown)
  - Number: 500;81234 (text input)
  - Attempts: 3 (dropdown)
  - Interval: 10 s (text input)
  - Prompt: default (dropdown) with a link to [Custom Prompts](#)
- E-mail Notification Settings:**
  - E-mail Notification: Yes (dropdown)
  - Recipient's Name: sandy@yeastar.com;1708! (text input)
  - Subject: (text input)
  - Subject preview (with info icon):
    - pbx hostname:\$(HOSTNAME)
    - attack source ip address:\$(SOURCEIP)
    - attack dest mac:\$(DESTMACH)
    - attack source port:\$(DESTPORT)
    - attack source protocol:\$(PROTOCOL)
    - attack occurred:\$(DATETIME)

Figure 3.7.8.2

## 2.WEBLOGIN

Web Login Alert Notification: Enter the password incorrectly five times to login MyPBX Web interface will be as attack, the system will limit the IP login within 10 minutes and notify the user.

图 3.7.8.3

## 3.8 Reports

### 3.8.1 Call Logs

The call Log captures all call details, including call time, caller number, callee number, call type, call duration, etc. An administrator can search and filter call data by filter the call logs by call date, caller/callee, trunk, duration, billing duration, status, communication type and pin user.

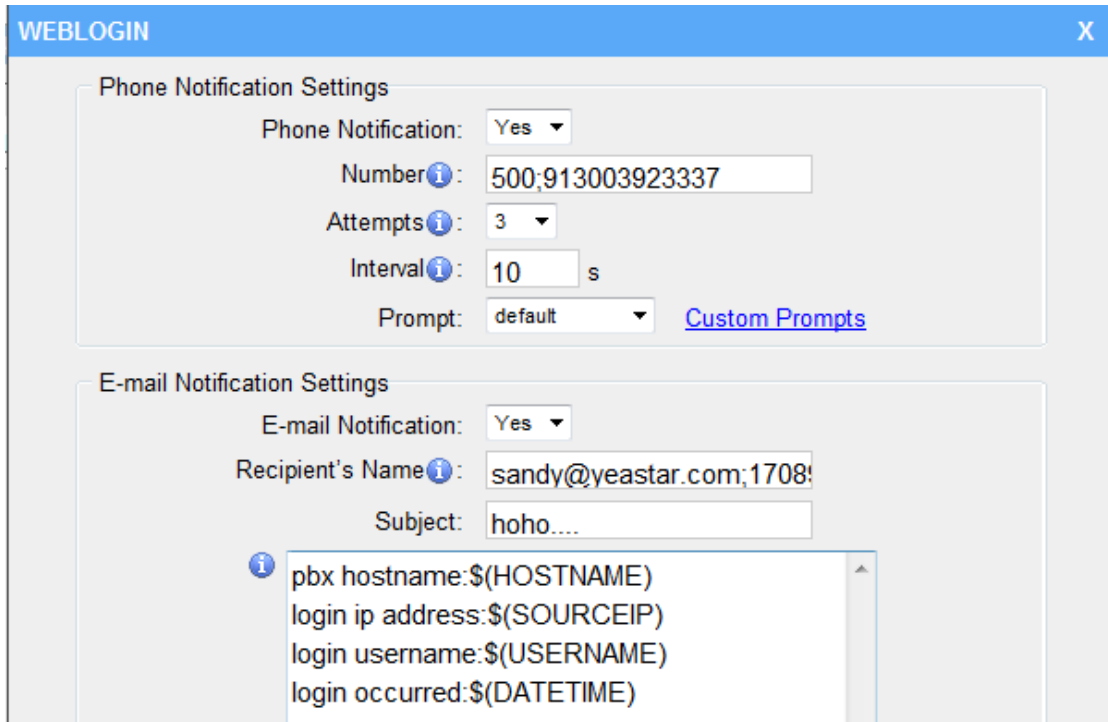
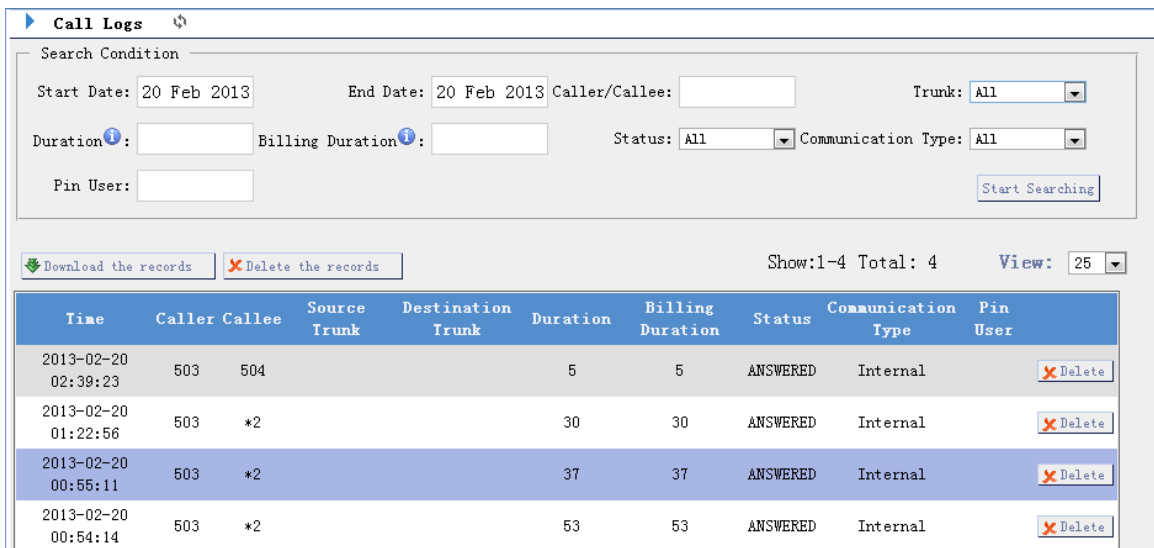

Figure 3.8.1

### 3.8.2 System Logs

You can download and delete the system logs of MyPBX.

**•Enable Hardware Log**

Save the information of hardware; (up to 4 log files)

**•Enable Normal Log**

Save the prompt information; (up to 16 log files)

**•Enable Web Log**

Save the history of web operations (up to 2 log files)

**•Enable Debug Log**

Save debug information (up to 2 log files)

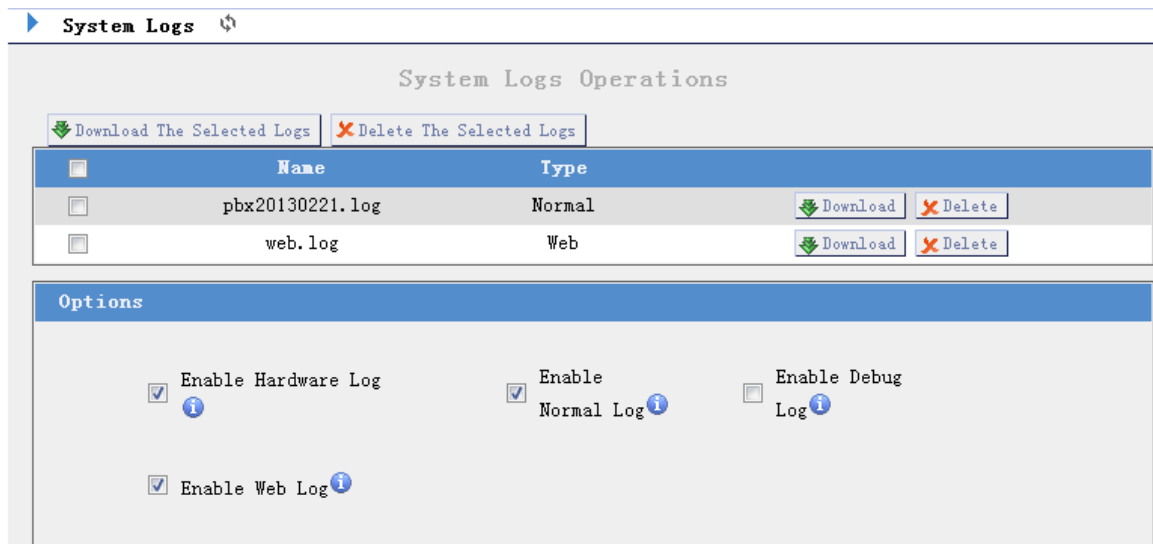

Figure 3.8.2

### 3.8.3 System Info

**General:**

Information about hardware version , firmware version and system uptime.

**LAN:**

Information about hostname, MAC address, IP address, gateway, Primary DNS and Secondary DNS.

**Disk Usage:**

Disk usage information.

## Memory Usage:

Memory usage information .

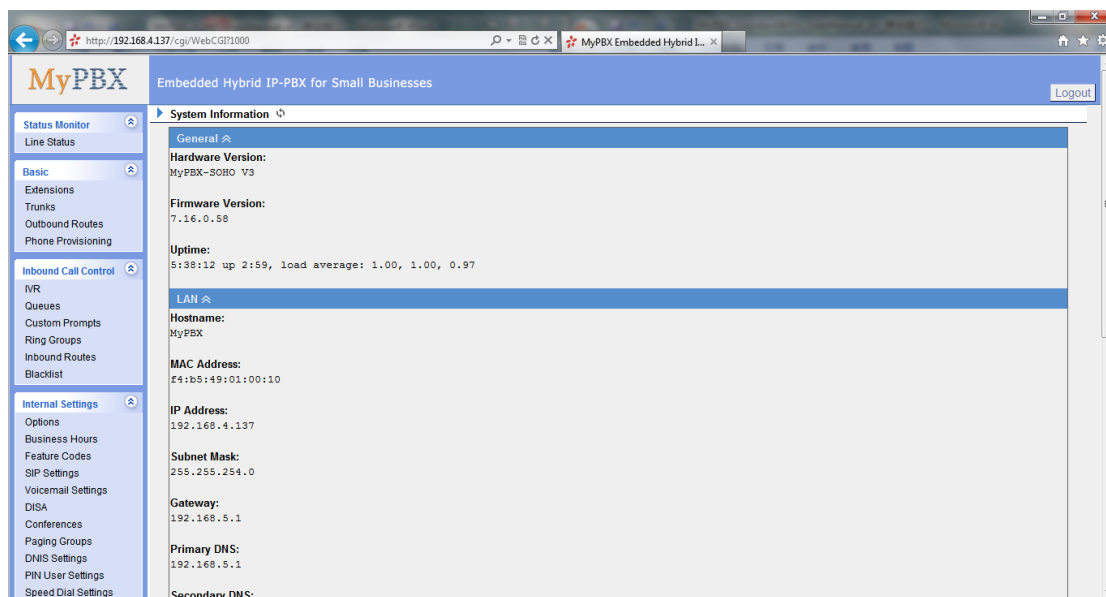

Figure 3.8.3

## 4. Access MRI

MRI (MyPBX Recording Interface). Users may access MRI by logging into the MRI web interface with their username (extension number) and voicemail password.

### 4.1 Allow users to access MRI

The extension's 'User Web Interface' option must be checked before the associated user can log into MRI.

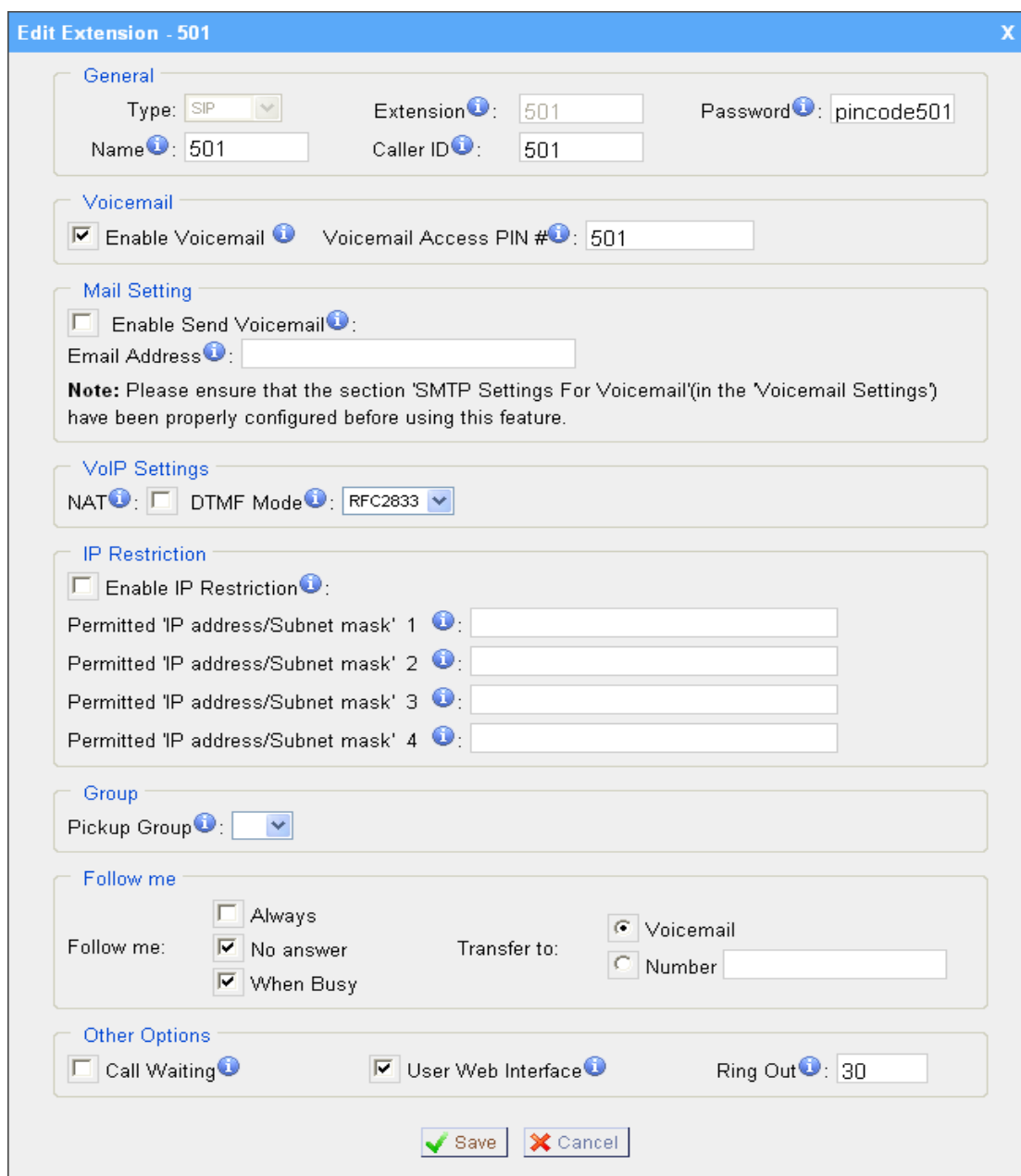

**Edit Extension - 501**

**General**

Type: SIP    Extension: 501    Password: pincode501  
 Name: 501    Caller ID: 501

**Voicemail**

Enable Voicemail    Voicemail Access PIN #: 501

**Mail Setting**

Enable Send Voicemail  
 Email Address:

**Note:** Please ensure that the section 'SMTP Settings For Voicemail'(in the 'Voicemail Settings') have been properly configured before using this feature.

**VoIP Settings**

NAT:     DTMF Mode: RFC2833

**IP Restriction**

Enable IP Restriction

Permitted 'IP address/Subnet mask' 1:  
 Permitted 'IP address/Subnet mask' 2:  
 Permitted 'IP address/Subnet mask' 3:  
 Permitted 'IP address/Subnet mask' 4:

**Group**

Pickup Group:

**Follow me**

Follow me:  Always     No answer     When Busy  
 Transfer to:  Voicemail     Number

**Other Options**

Call Waiting     User Web Interface    Ring Out: 30

Figure 4-1

## 4.2 User login

Users can access the MRI web interface by navigating to the MyPBX IP address using a web browser. If you are unsure of this address, please contact your network administrator.

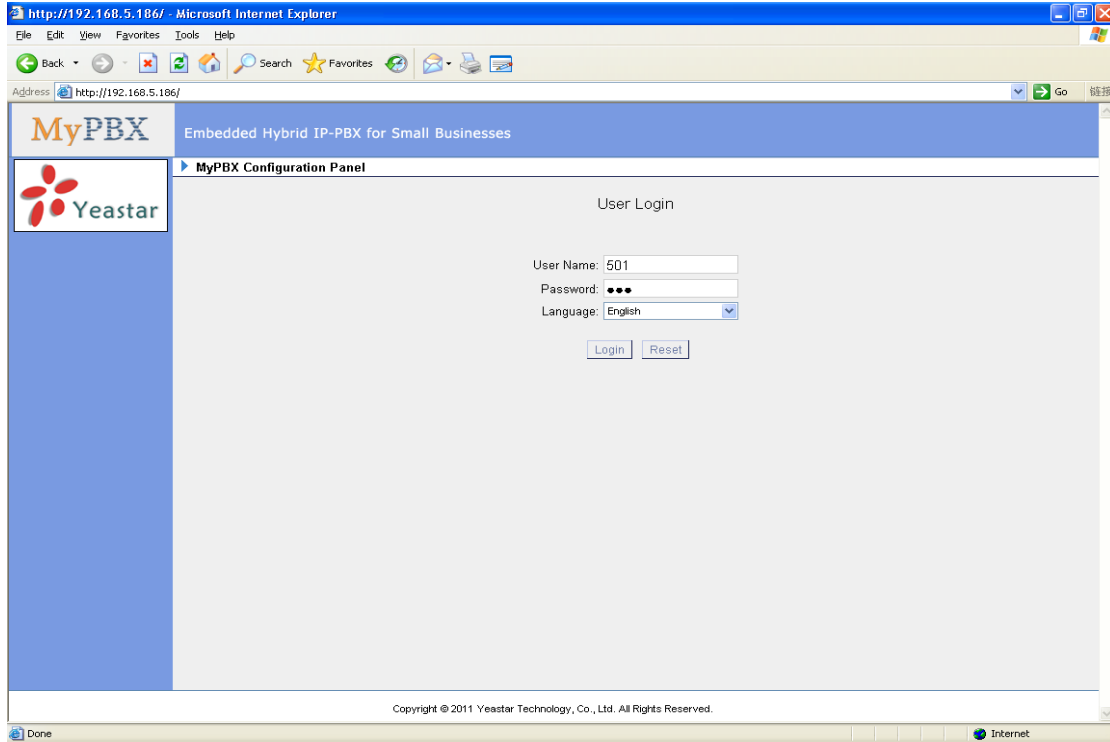

Figure 4-2

## 4.3 Voicemail

Users can check, delete, move and download voicemail files here.

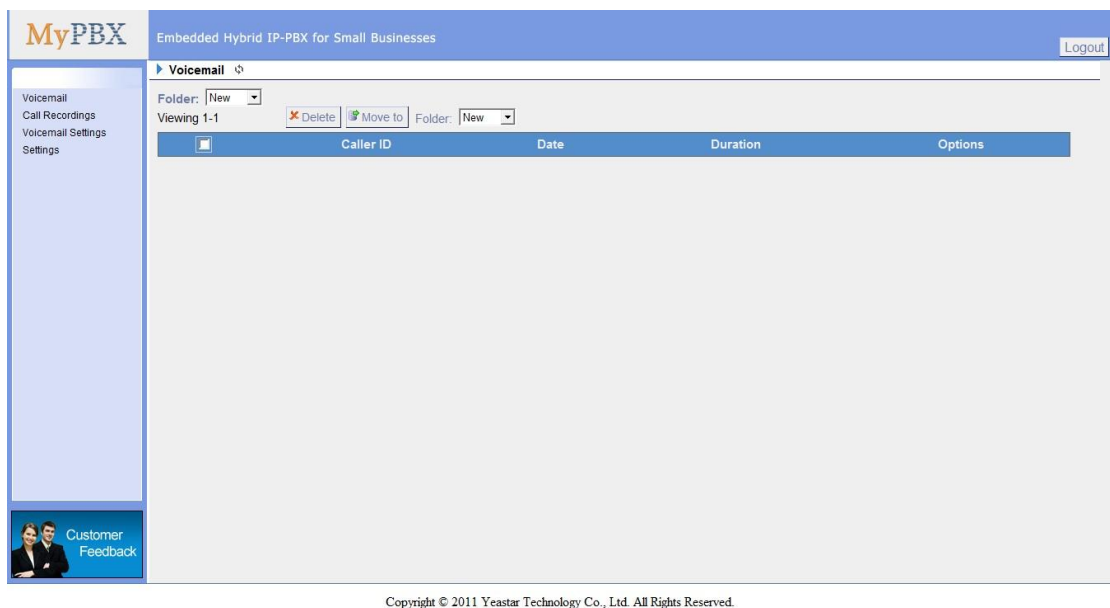
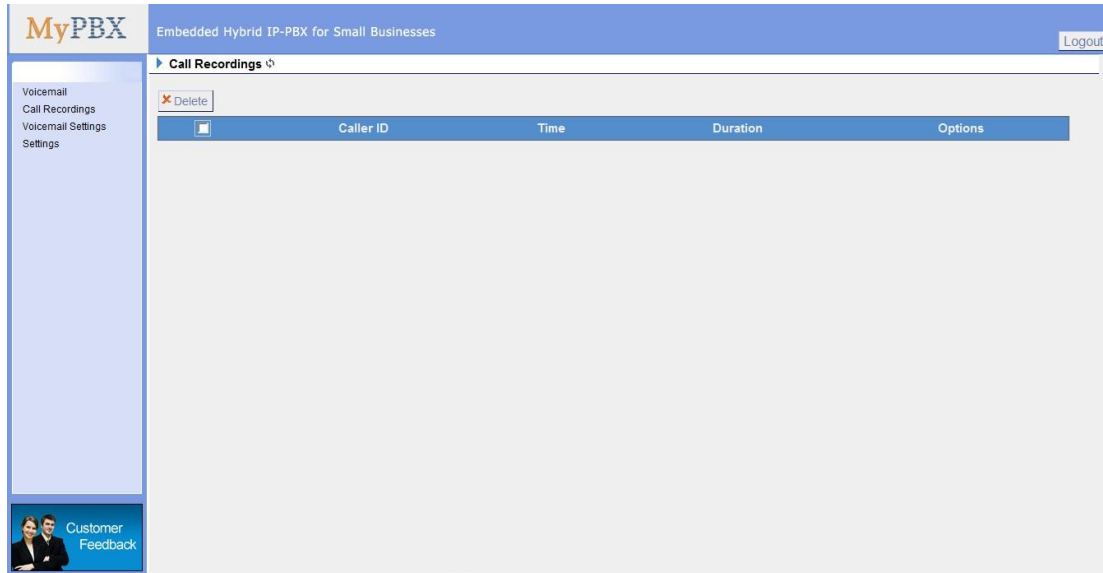

Figure 4-3

## 4.4 Record

Users can play, delete and download recorded files here.

Copyright © 2011 Yeastar Technology Co., Ltd. All Rights Reserved.

Figure 4-4

## 4.5 Voicemail Settings

- Voicemail password:** new voicemail box password.
  - Enter again to confirm:** confirm new voicemail box password.
  - Email Address:** Email address use to receive the voicemail or Fax.
- Note:** Please ensure that the section 'SMTP Settings For Voicemail'(in the 'Voicemail Settings') have been properly configured before using this feature.
- Enable Voicemail**  
Check this box if the user should have a voicemail account.
  - Enable Send Voicemail**  
Once enabled, the voicemail or Faxex will be sent to email as an attachment.

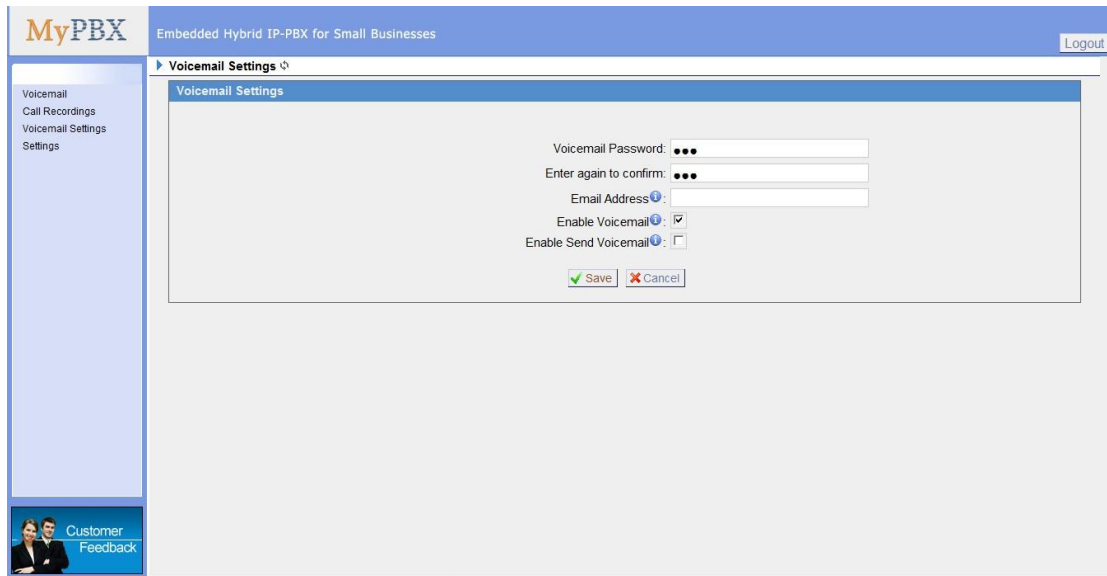

Copyright © 2011 Yeastar Technology Co., Ltd. All Rights Reserved.

Figure 4-5

## 4.6 Settings

You can do some basic setting here. Such as call forwarding, DND, Mobile Extension Number.

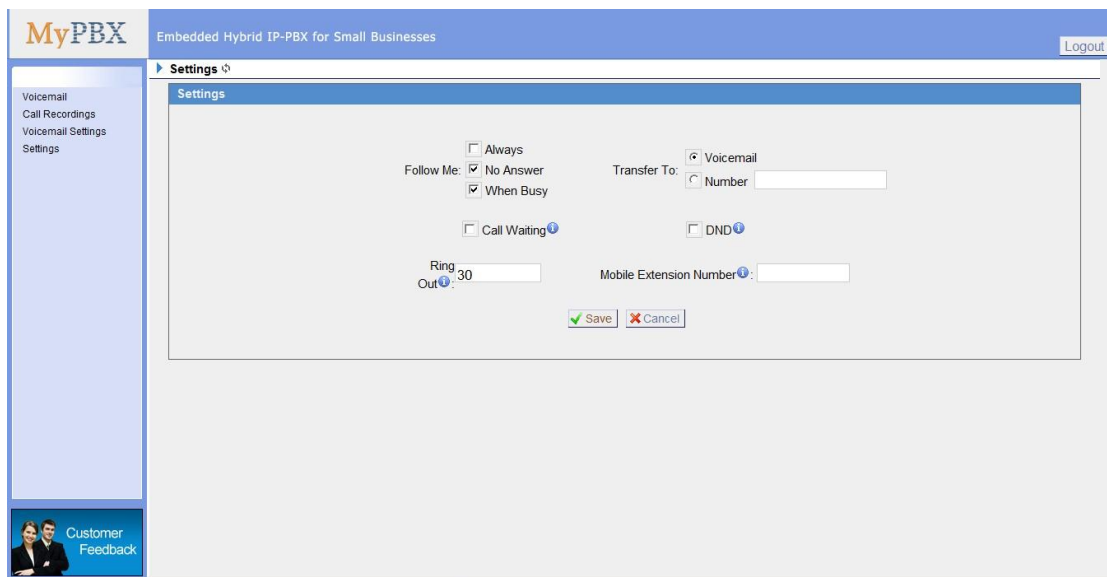

Copyright © 2011 Yeastar Technology Co., Ltd. All Rights Reserved.

Figure 4-6

## 5. Access CDR

CDR (MyPBX Recording Interface).Users may access CDR to research call logs.

Username: cdr

Password: password

### 5.1 Call Logs

The call Log captures all call details, including call time, caller number, callee number, call type, call duration, etc. An administrator can search and filter call data by filter the call logs by call date, caller/callee, trunk, duration, billing duration, status, communication type.

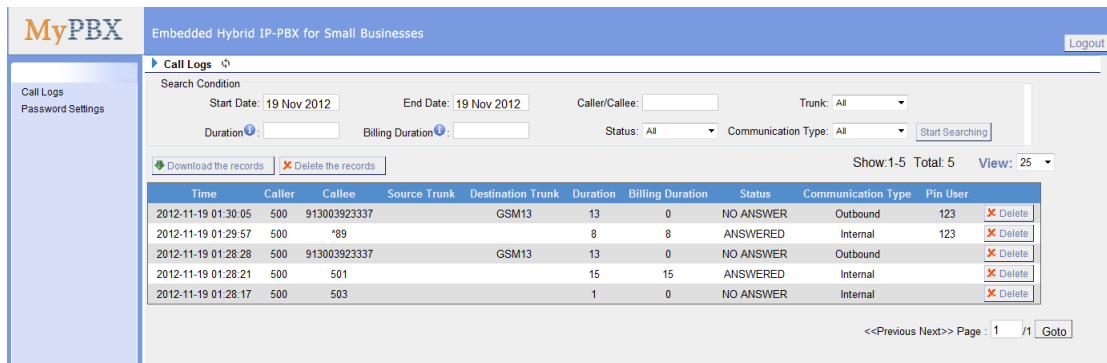

Figure 5-1

### 5.2 Password Settings

Change the password for cdr user.

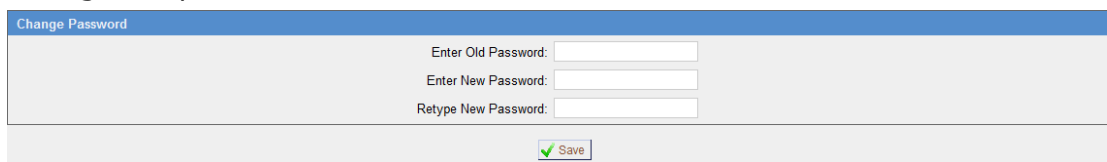
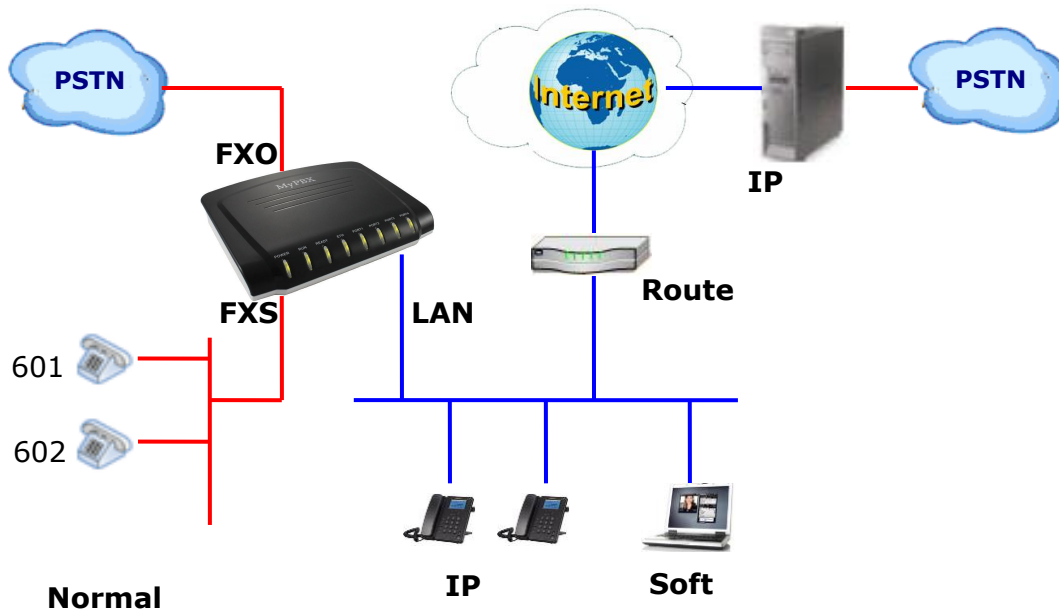

Figure 5-2

## 6. Use MyPBX

### 6.1 Make outbound call

To make an outbound call, we need to add trunk first. There are five types of VoIP Trunk:

- Analog Trunk:** FXO ports of MyPBX, connected to a local PSTN.
- BRI Trunk:** BRI ports of MyPBX, connected to a local PSTN.
- VoIP Trunk:** Connected to remote VOIP service server.
- Service Provider:** Connected to service provider server.

What are FXO and FXS?

**FXS** (Foreign exchange Station) is an interface which drives an analog telephone or FAX machine. FXS interfaces deliver power, provide ringing, and use FXO signaling. FXS interfaces are what allow you to hook telephones and other analog devices to your PBX

**FXO** (Foreign exchange Office) is an interface that connects to a phone line to supply your PBX with access to a public telephone network. FXO interfaces use FXS signaling. FXO interfaces allow you to connect your PBX to real analog phone lines.

### 6.1.1 Sample Routing via PSTN Trunk

Let's route all inside extensions through an analog trunk by dialing 9. In Outbound Routes, add a new outbound route as below.

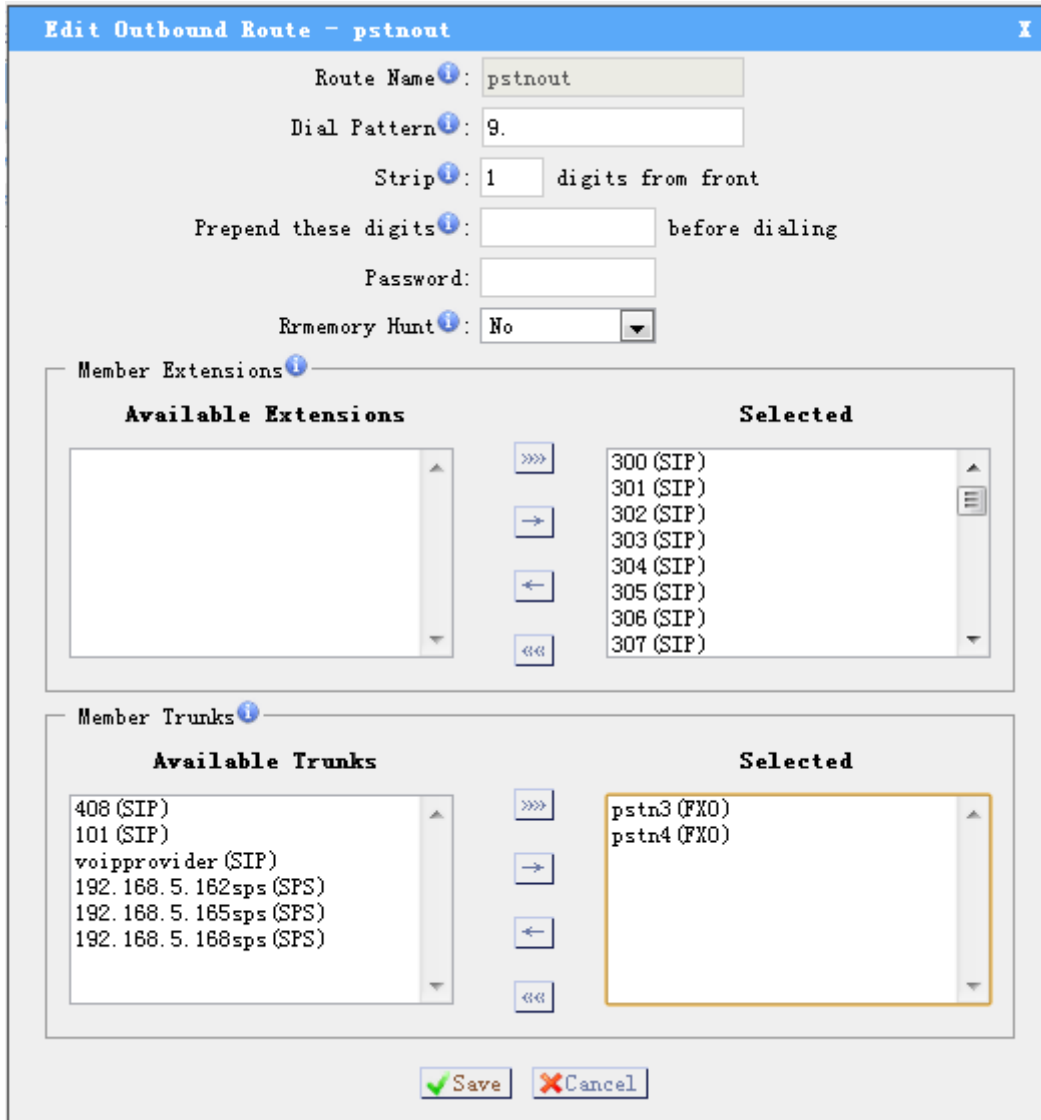

Figure 6-1

As we can see from the outbound route of 'pstnout', all phone numbers starting with 9 will have their first digit stripped off (digit 9) and will be sent to the PSTN (port 1-2).

After we have configured the above, we can dial 9 + local number to dial out via a PSTN line.

**Note:** Setting number prefix to wild card **X** and setting Strip to **0** digits from

the front will allow all calls to go through this outbound route.

## 6.1.2 Sample Routing via VoIP Trunk

Let's configure all inside extensions to dial '0' through the VoIP Trunk.

### 1. Add VoIP service provider

Before we do add this, please make sure you have a VoIP Trunk account.

Trunks → VoIP Trunk → SIP Trunk

Enter your account information on this page, and click Save.

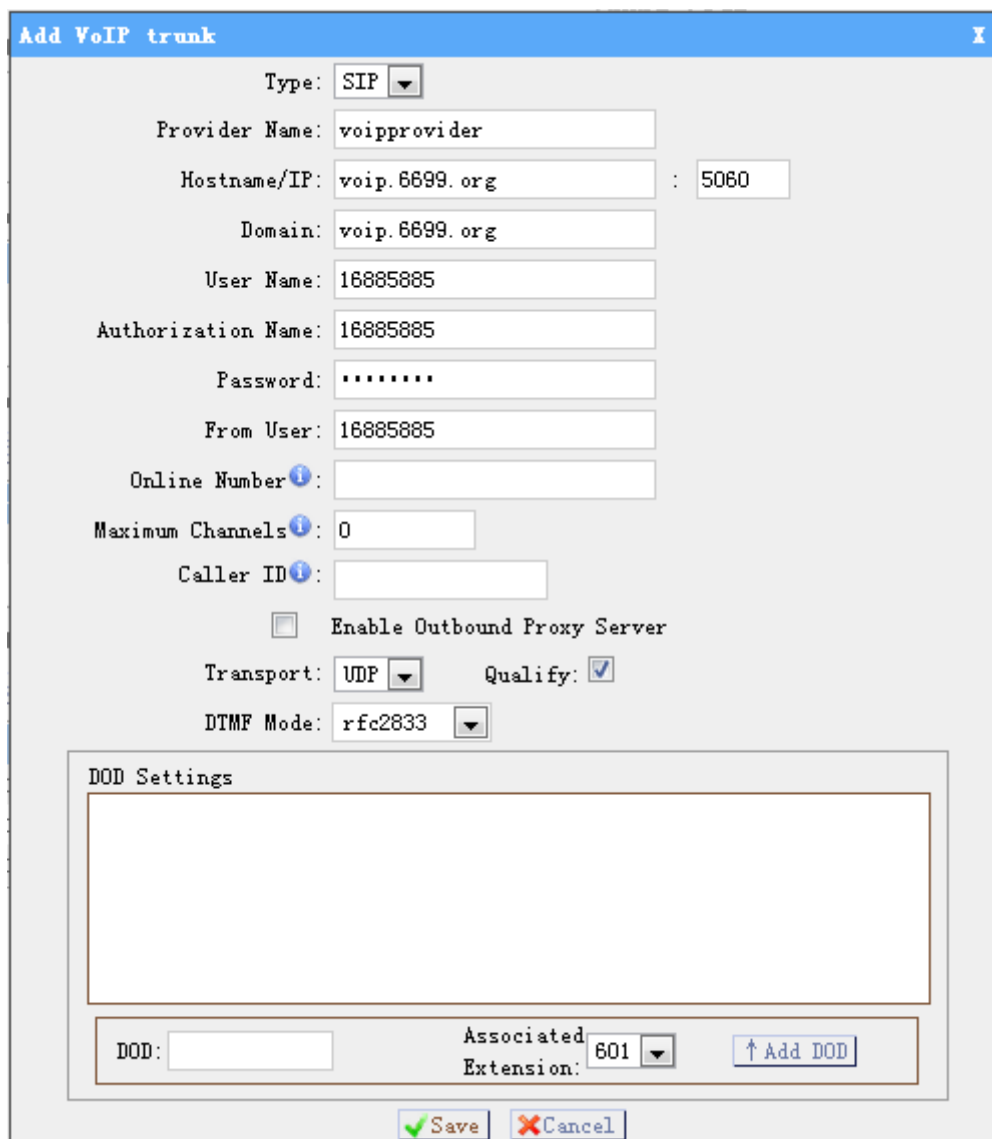

**Add VoIP trunk**

Type: SIP

Provider Name: voipprovider

Hostname/IP: voip.6699.org : 5060

Domain: voip.6699.org

User Name: 16885885

Authorization Name: 16885885

Password: .....

From User: 16885885

Online Number:

Maximum Channels: 0

Caller ID:

Enable Outbound Proxy Server

Transport: UDP Qualify:

DTMF Mode: rfc2833

**DOD Settings**

DOD:

Associated Extension: 601

Figure 6-2

## 2. Add Outbound Routes

As we can see from the Outbound Route of 'voipout', all phone numbers starting with 0 will have their first digit stripped off (digit 0) and will be sent to the SIP Trunk.

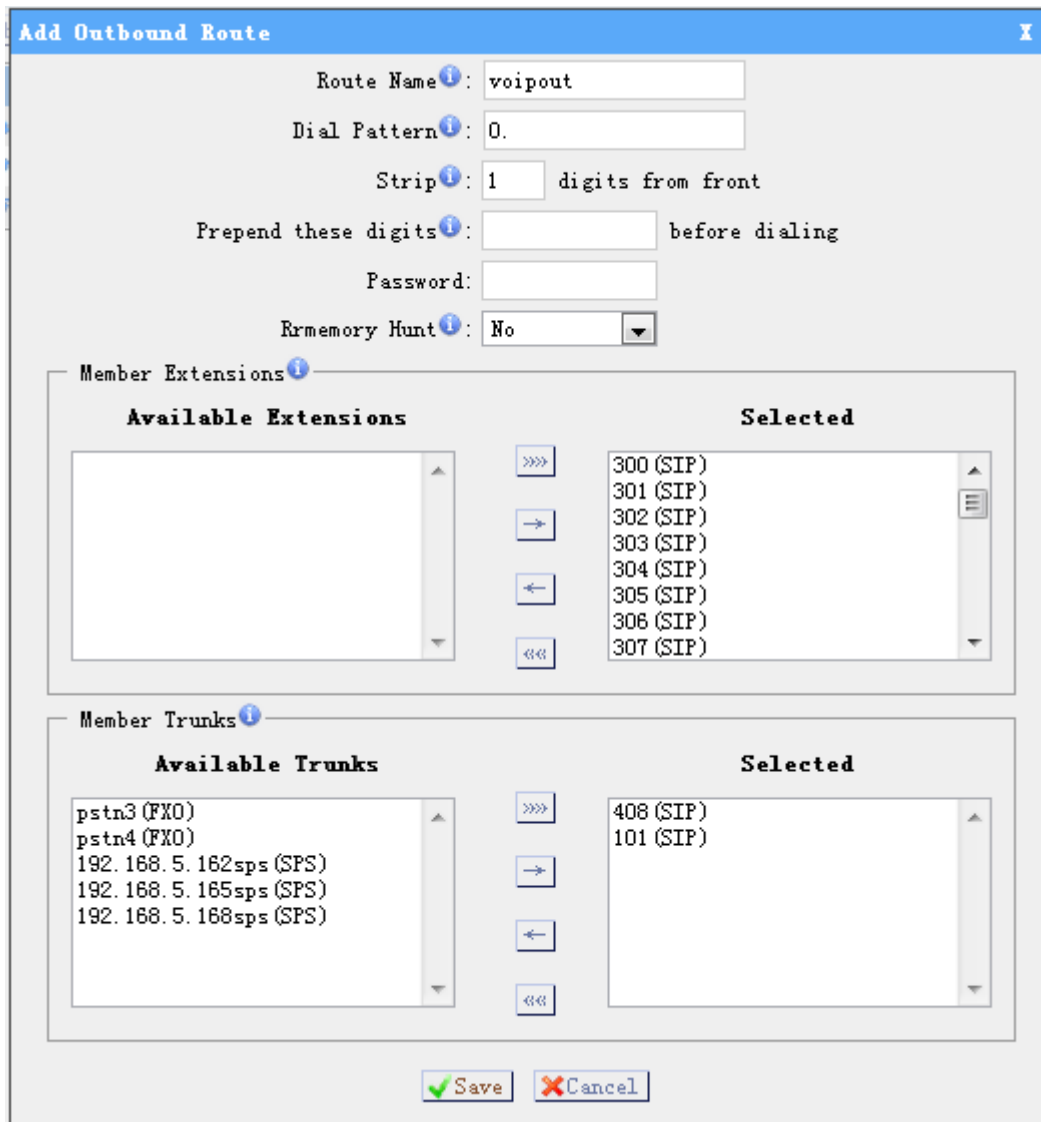

**Add Outbound Route**

Route Name: voipout

Dial Pattern: 0

Strip: 1 digits from front

Prepend these digits: before dialing

Password:

Remember Hunt: No

**Member Extensions**

Available Extensions	Selected
	300 (SIP)
	301 (SIP)
	302 (SIP)
	303 (SIP)
	304 (SIP)
	305 (SIP)
	306 (SIP)
	307 (SIP)

**Member Trunks**

Available Trunks	Selected
pstn3 (FXO)	408 (SIP)
pstn4 (FXO)	101 (SIP)
192.168.5.162sps (SPS)	
192.168.5.165sps (SPS)	
192.168.5.168sps (SPS)	

Save Cancel

Figure 6-3

Now that we have added two outbound dialing rules, any call starting with 9 will be routed to the PSTN, and any number starting with 0 will be routed to the SIP Trunk.

## 6.2 Incoming call

### 6.2.1 Sample Routing to an IVR

Let's configure an incoming call to route to the IVR. In the IVR itself, let's configure digit 0 to route the call to extension 500, and digit 1 to route the call to extension 501.

#### . Add IVR

To add a new IVR, go to IVR → Create New IVR

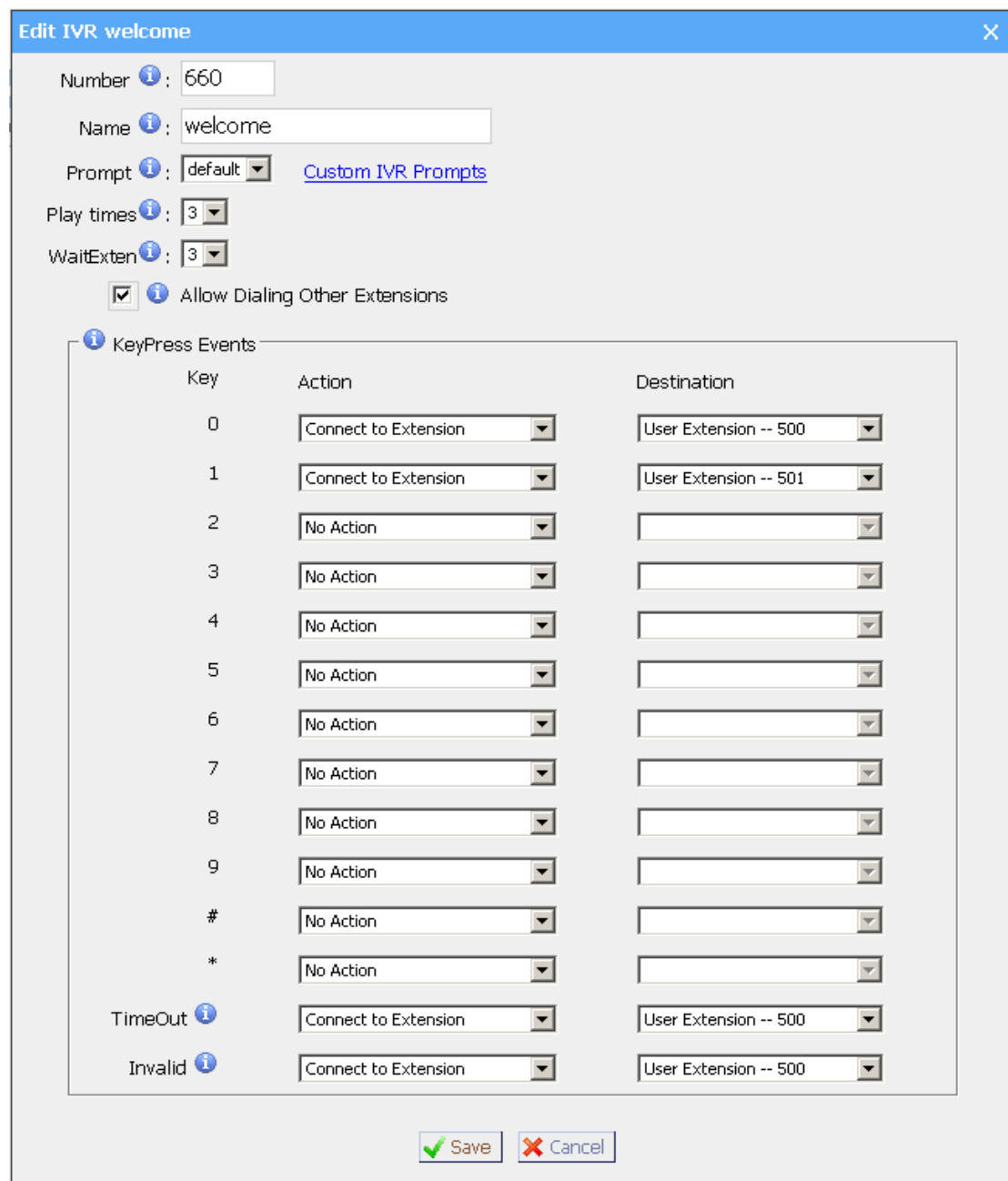

**Edit IVR welcome**

Number *i*: 660

Name *i*: welcome

Prompt *i*: default [Custom IVR Prompts](#)

Play times *i*: 3

WaitExten *i*: 3

*i* Allow Dialing Other Extensions

*i* KeyPress Events

Key	Action	Destination
0	Connect to Extension	User Extension -- 500
1	Connect to Extension	User Extension -- 501
2	No Action	
3	No Action	
4	No Action	
5	No Action	
6	No Action	
7	No Action	
8	No Action	
9	No Action	
#	No Action	
*	No Action	
TimeOut <i>i</i>	Connect to Extension	User Extension -- 500
Invalid <i>i</i>	Connect to Extension	User Extension -- 500

Save  Cancel

Figure 6-4

## 2. Add Inbound Routes

As we can see from the Inbound Route of 'allin', all incoming calls will be sent to the IVR.

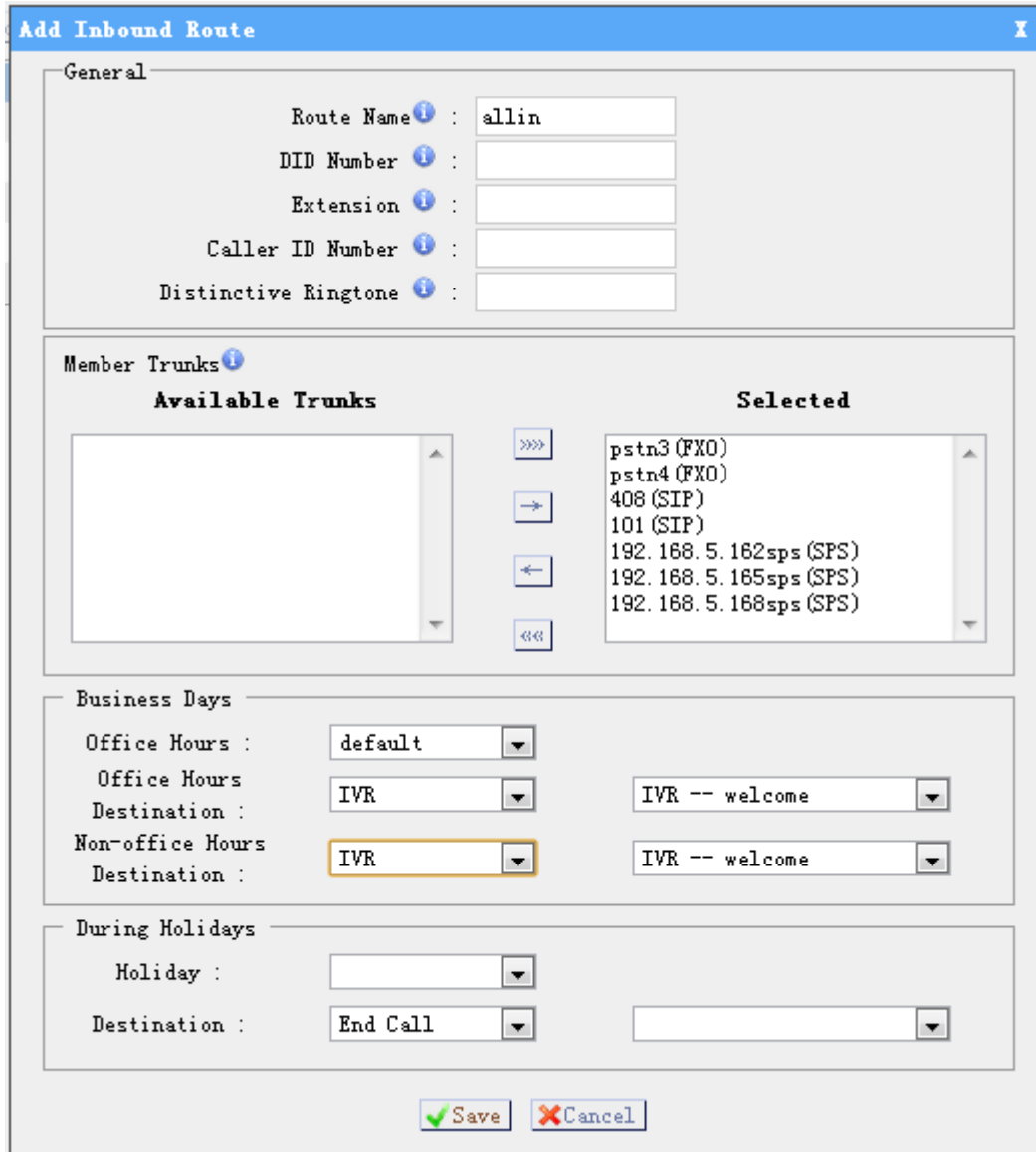

**Add Inbound Route** X

**General**

Route Name *i* : allin

DID Number *i* :

Extension *i* :

Caller ID Number *i* :

Distinctive Ringtone *i* :

**Member Trunks** *i*

**Available Trunks** **Selected**

>>> → ← <<<

pstn3 (FXO)  
 pstn4 (FXO)  
 408 (SIP)  
 101 (SIP)  
 192.168.5.162sps (SPS)  
 192.168.5.165sps (SPS)  
 192.168.5.168sps (SPS)

**Business Days**

Office Hours : default ▾

Office Hours Destination : IVR ▾ IVR -- welcome ▾

Non-office Hours Destination : IVR ▾ IVR -- welcome ▾

**During Holidays**

Holiday :  ▾

Destination : End Call ▾  ▾

Figure 6-5

## APPENDIX A FAQ

### Q1. How to Register SIP device?

**A1:**

1) Register SIP soft phone

Download the x-lite softphone from counterpath website

<http://www.counterpath.com/>

After install the x-lite, right click the panel and select the SIP Account setting and then configure it.

**Display Name:** 500

**User Name:** 500

**Password:** 500

**Authorization Name:** 500

**Domain:** 192.168.5.150

2) Register IP Phone (for example, Yealink's T28 IP Phone)

a) Connect the T28's Internet port to the switch. And it can get the IP from your route.

b) Press the 'OK' key on T28 to get the IP of T28.

c) Put the IP on web browser then you can enter the T28 configure page through this IP.

d) Put the SIP extensions info on the T28 IP phones.

**Display Name:** 501

**User Name:** 501

**Register Name:** 501

**Password:** 501

**SIP Server:** 192.168.5.150

Use the same method register another T28 to other extension.

### Q2. How do I reset MyPBX back to the factory default settings?

**A2:** To perform a reset, please follow steps below:

**Step 1:** Hold down the 'Reset' button on the back of the unit for 5 seconds and watch the LEDs on the front of the MyPBX. When the status LED turns red, let go of the reset button.

**Step 2:** When the RUN status LED starts blinking, MyPBX will be set back to factory defaults.

**Step 3:** To access the configuration page, navigate to **192.168.5.150** using a web browser. Make sure that you are on the 192.168.5.0 subnet before doing this.

**Step 4:** Login to the device with the username '**admin**' and the password '**password**', in order to begin reconfiguring the device.

# APPENDIX B MyPBX Security Configuration Guide

VoIP attacks, although it is not an everyday occurrence, it does exist. While using VoIP, system security is undoubtedly one of the issues we care about most. But with the appropriate configuration, and some basic safety habits, we can improve the security of the telephone system. Moreover, the powerful built-in firewall function in MyPBX is adequate to enable the system to run safely and stably.

This guide will introduce the highest defense level in MyPBX, and we strongly recommend that you configure firewall and other security options according to this guide, to prevent the attack fraud and the system failure or calls loss.

**Note:** In this guide, the configuration options marked with '\*' only exist in 2.17.XX.XX and above versions, namely, 3.2 guest calls option, 3.3 remote registered option, and 5 alarm settings.

## 1. Security Configuration for Web GUI

### 1.1 Change the default access port for HTTP on Options page

Select Internal Settings→Options→General Preferences→HTTP Bind Port

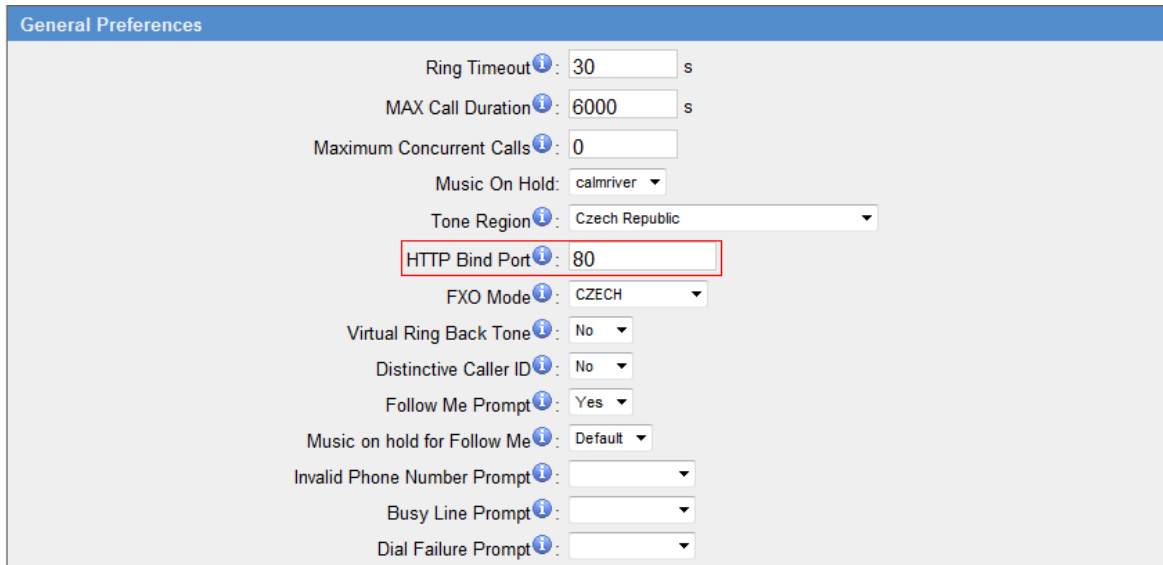

General Preferences

Ring Timeout: 30 s

MAX Call Duration: 6000 s

Maximum Concurrent Calls: 0

Music On Hold: calmriver

Tone Region: Czech Republic

**HTTP Bind Port: 80**

FXO Mode: CZECH

Virtual Ring Back Tone: No

Distinctive Caller ID: No

Follow Me Prompt: Yes

Music on hold for Follow Me: Default

Invalid Phone Number Prompt:

Busy Line Prompt:

Dial Failure Prompt:

Figure 1-1

## 1.2 Change the default password for the web GUI

Select System Settings→Change Password

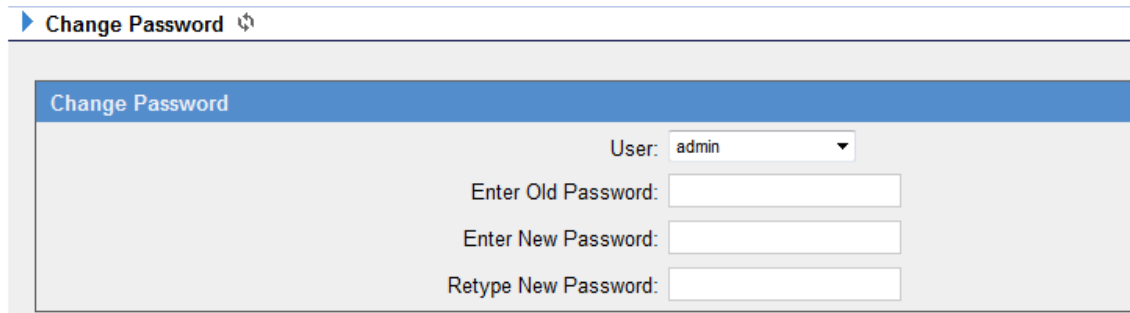

Change Password

User: admin

Enter Old Password:

Enter New Password:

Retype New Password:

Figure1-2

## 2. Disable SSH on LAN Settings Page

### 2.1 Disable SSH

Select LAN Settings→Enable SSH. If external debugging isn't required, please select "No".

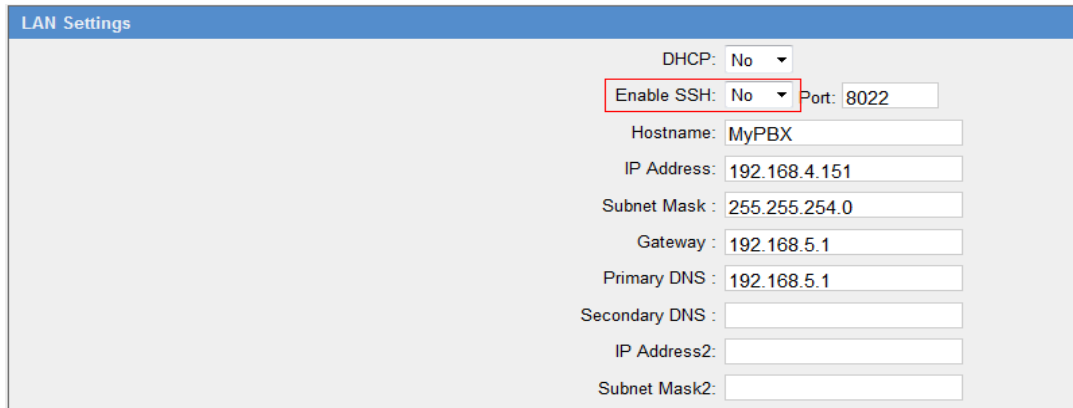

Figure 2-1

## 2.2 Change the default password for SSH

We can use the Linux command `passwd` to change root password of MyPBX.

1. Login via putty.exe

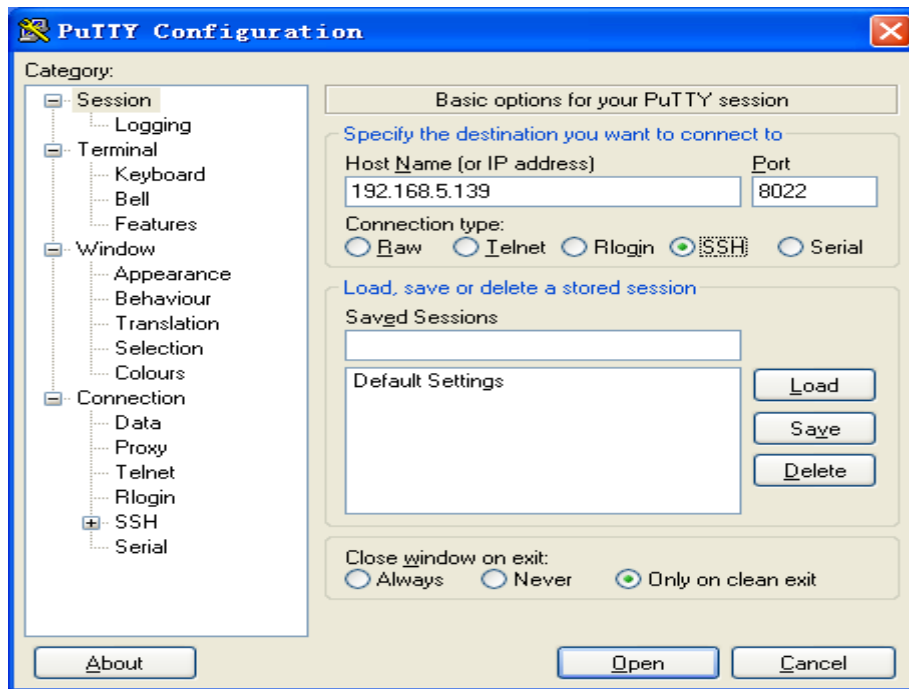

Figure 2-2

2. The default username is `root` and the default password is `ys123456`.

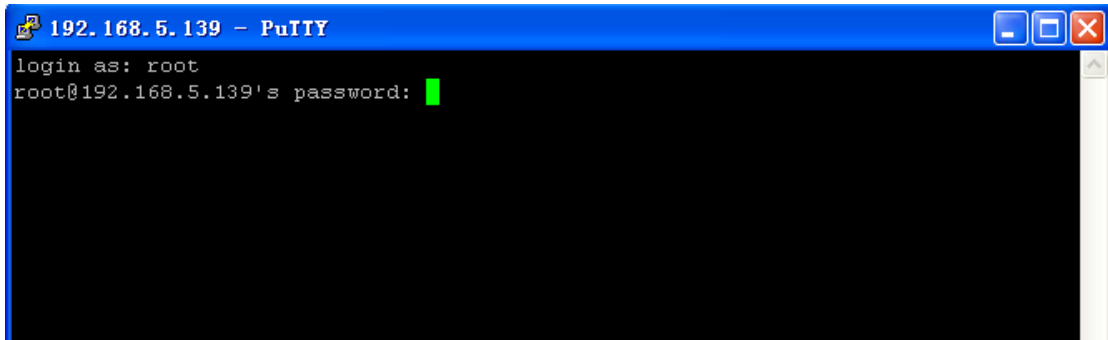

Figure 2-3

3. Step 2 use command **passwd** to change the root's password

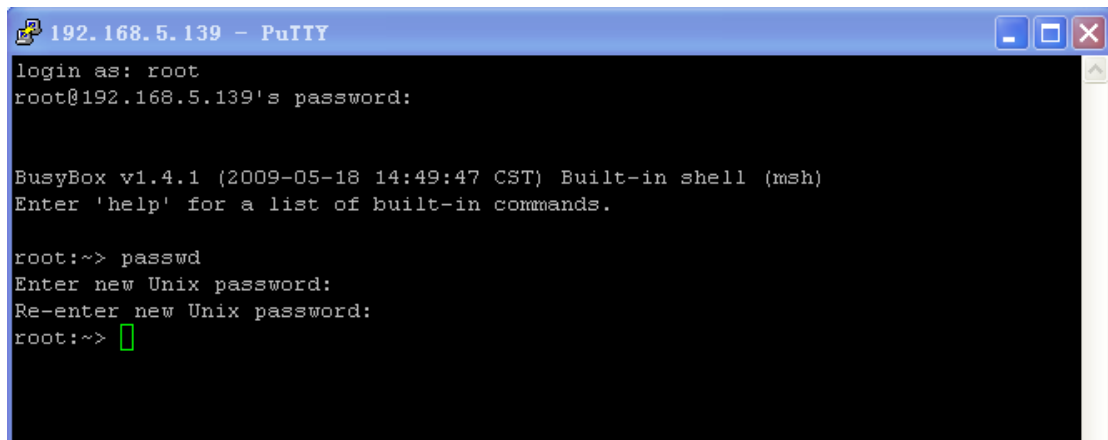

Figure 2-4

## 3. Security Configuration for Extensions

### 3.1 Change the default SIP Port

Select SIP settings→General→UDP Port

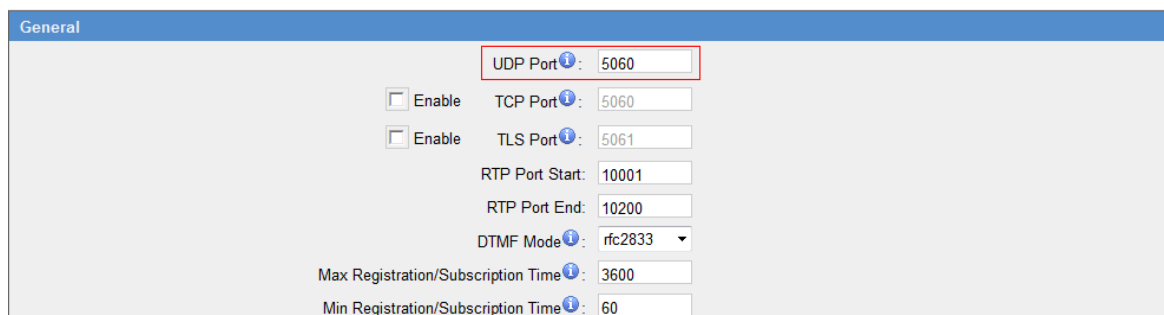

Figure 3-1

### 3.2\* Disable guest calls

Select SIP settings→Advanced Settings→Allow Guest

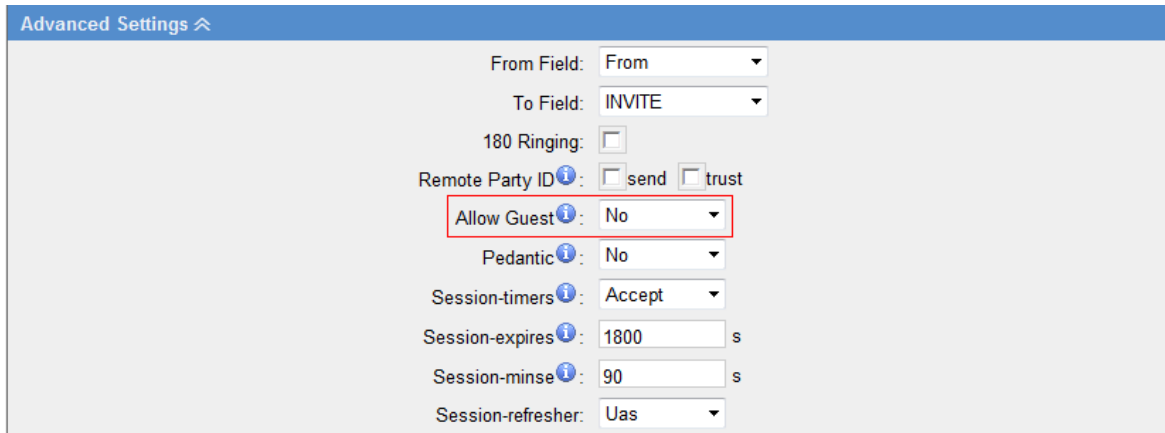

Figure 3-2

### 3.3\* Security Configuration for remote extensions

If remote registration isn't required, please disable it.

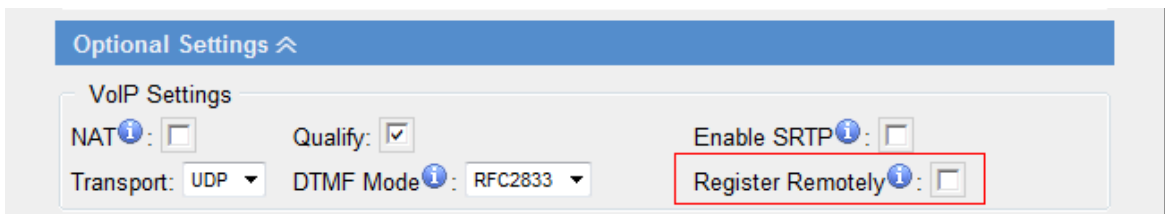

Figure 3-3

### 3.4 Set an enhanced password and enable IP restriction for extensions

1) Set a new extension password at the higher security level, e.g. AjK5Up1G.

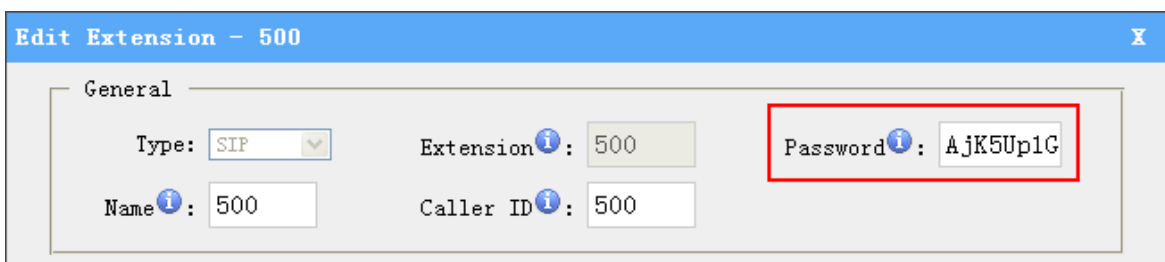

Figure 3-4

2) Enable IP restriction and enter the permitted "IP address/Subnet mask", e.g. 192.168.5.136.

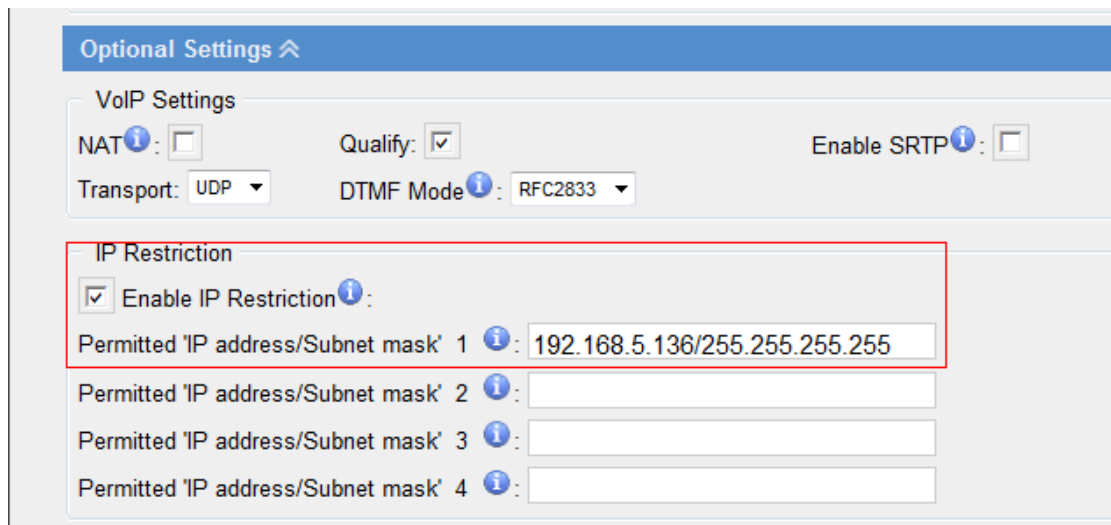

Figure 3-5

## 4. Set up Proper Firewall Rules

**Note:** Please backup the configurations on backup and restore page before you go ahead. In the case that you lock the device, you can reset to factory default and restore the previous configurations. Below example rules works with MyPBX firmware version 2.15.xx.xx or higher versions.

**Step 1.** Enable firewall on firewall page of MyPBX.

**Step 2.** Add a common rule to accept local network access.

Create a common rule to allow the all the IP addresses of the local phones to access MyPBX server. For example, if the IP addresses of the local network are 192.168.5.1-254, the configurations could be as below:

- Name:** LocalNetwork
- Protocol:** BOTH
- Port:** 1:65535
- IP:** 192.168.5.0/255.255.255.0
- Action:** Accept

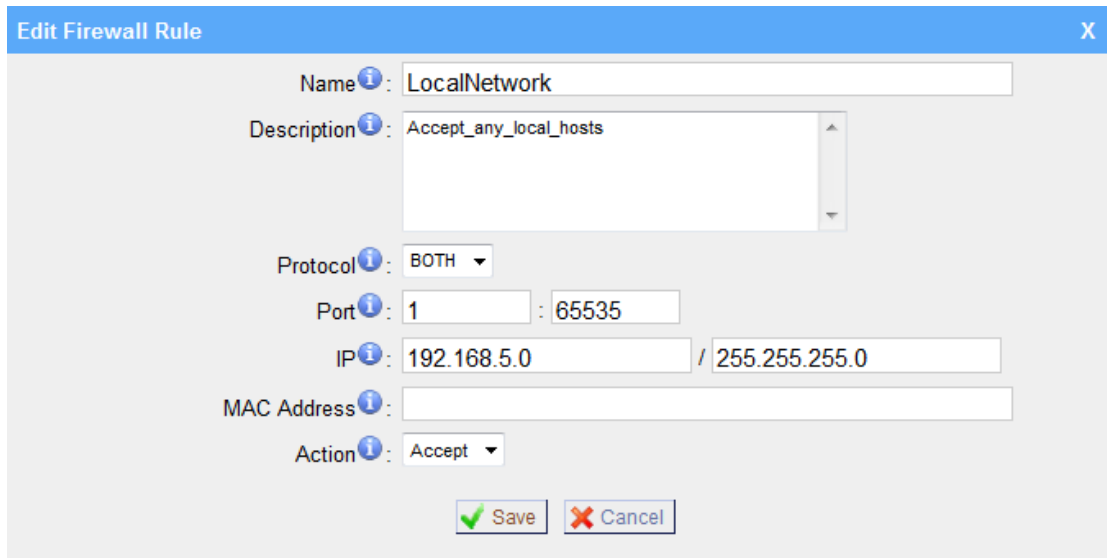

**Edit Firewall Rule**

Name: LocalNetwork

Description: Accept\_any\_local\_hosts

Protocol: BOTH

Port: 1 : 65535

IP: 192.168.5.0 / 255.255.255.0

MAC Address:

Action: Accept

Save Cancel

Figure 4-1

**Step 3. Create common rules to accept remote extensions or remote administrators, if you use SIP trunk, please accept the provider’s host as well.**

**Note:** If there are no remote extensions, the rule is not required.

- 1) Set up the firewall rule to allow the public IP address of remote extensions to access MyPBX server. e.g.110.111.132.6, the configurations could be as below:

**Name:** Remote Extension  
**Protocol:** BOTH  
**Port:** 1:65535  
**IP:** 110.111.132.6/255.255.255.255  
**Action:** Accept

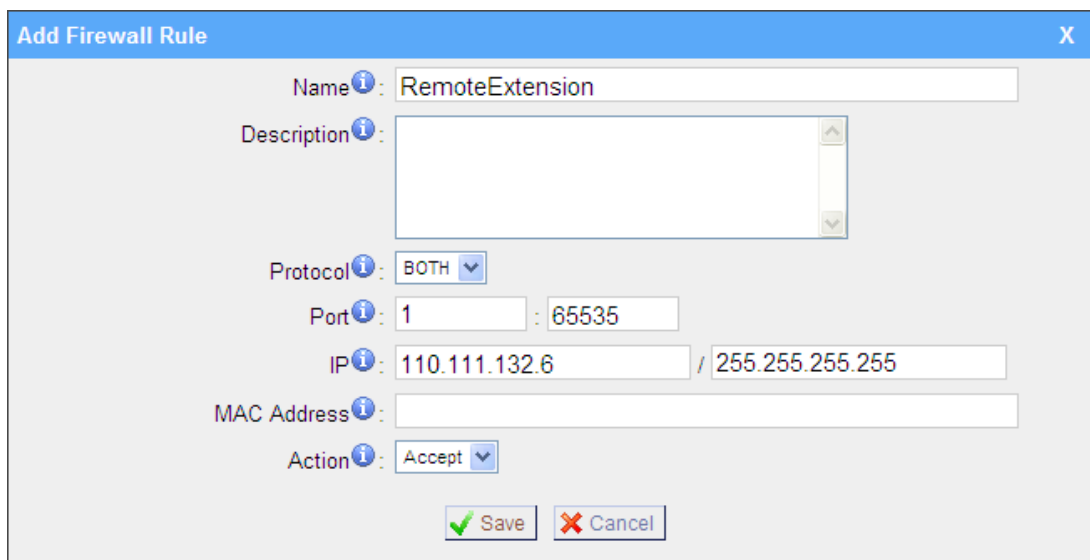

**Add Firewall Rule**

Name: RemoteExtension

Description:

Protocol: BOTH

Port: 1 : 65535

IP: 110.111.132.6 / 255.255.255.255

MAC Address:

Action: Accept

Save Cancel

Figure 4-2

**Step 4.** Configure auto blacklist rules

Auto blacklist rules: the Server would add the IP address to the blacklist automatically if the number of the packets it sends exceed the rule you configured.

1) Add two auto blacklist rules for port: 5060.

**Rule No.1:**

- Port:** 5060
- Protocol:** UDP
- IP Packets:** 120
- Time Interval:** 60 seconds

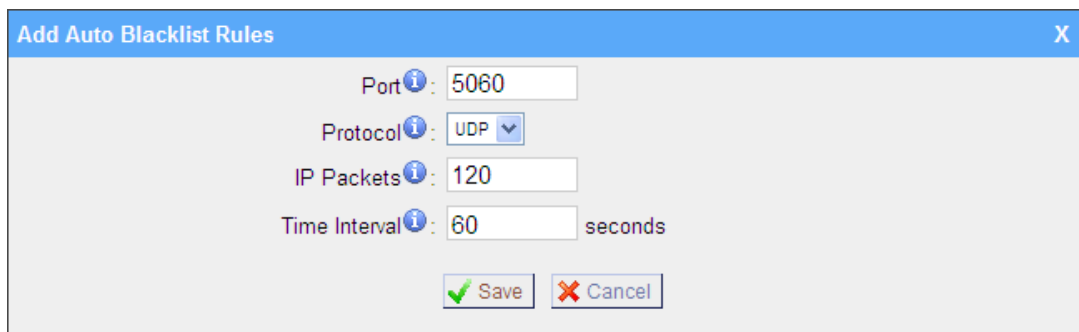

Figure 4-3

**Rule No.2:**

- Port:** 5060
- Protocol:** UDP
- IP Packets:** 40
- Time Interval:** 2 seconds

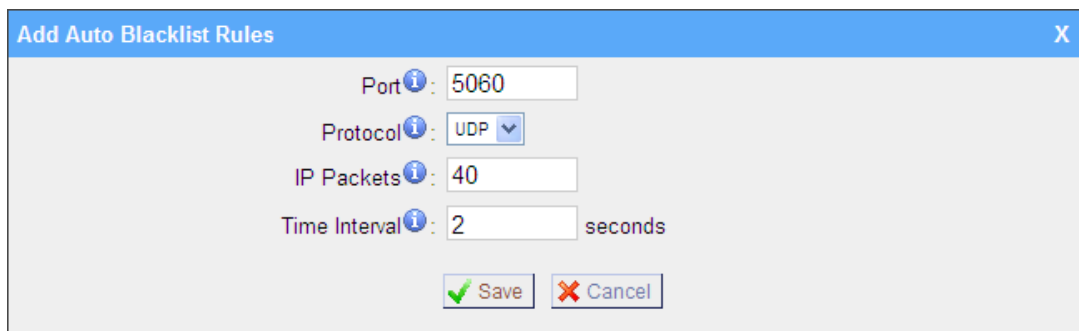
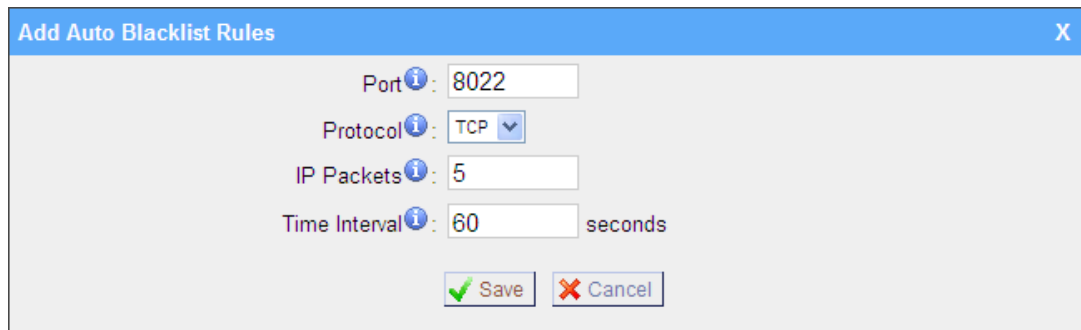

Figure 4-4

2) Add an auto blacklist rule for Port:8022

**Rule No.3**

- Port:** 8022
- Protocol:** TCP
- IP Packets:** 5
- Time Interval:** 60 seconds

- Port: 8022
- Protocol: TCP (dropdown menu)
- IP Packets: 5
- Time Interval: 60 seconds

At the bottom, there are two buttons: "Save" (with a green checkmark icon) and "Cancel" (with a red X icon).

Figure 4-5

**Step 5.** Add a Firewall Rule for VoIP trunk registration

**Note:** If there is no VoIP trunk, this rule is not required. And if the RTP IP address of VoIP trunk and Registration IP address of the VoIP trunk are different, we need create a rule to accept the RTP IP address too.

Add a rule to accept the IP address of the VoIP trunk to access MyPBX server. For example: If the IP address of the VoIP trunk is 110.5.14.6, Protocol is UDP and Port is 5060, the configuration could be as below:

- Name:** VoIPTrunk
- Protocol:** UDP
- Port:** 5060: 5060
- IP:** 110.5.14.6/255.255.255.255
- Action:** Accept

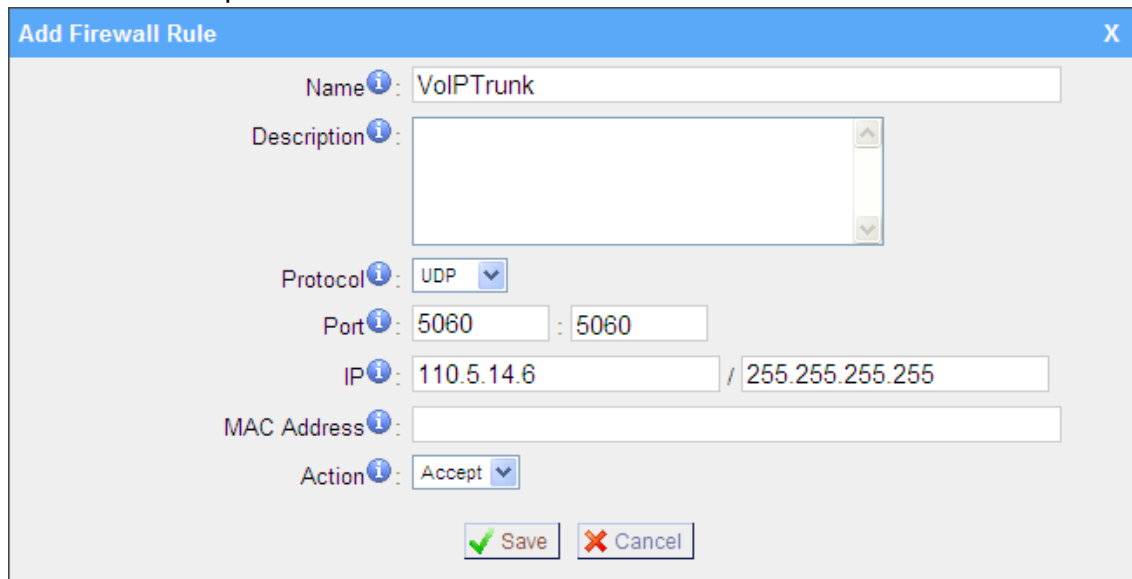

- Name: VoIPTrunk
- Description: (empty text area)
- Protocol: UDP (dropdown menu)
- Port: 5060 : 5060
- IP: 110.5.14.6 / 255.255.255.255
- MAC Address: (empty text field)
- Action: Accept (dropdown menu)

At the bottom, there are two buttons: "Save" (with a green checkmark icon) and "Cancel" (with a red X icon).

Figure 4-6

**Step 6.** Add a firewall rule to accept the remote access of HTTP port. For example, if the remote access IP is 110.5.14.6, and the port is 80, the configuration could be as below.

**Name:** RemoteHTTP  
**Protocol:** TCP  
**Port:** 80:80  
**IP:** 110.5.14.6/255.255.255.255  
**Action:** Accept

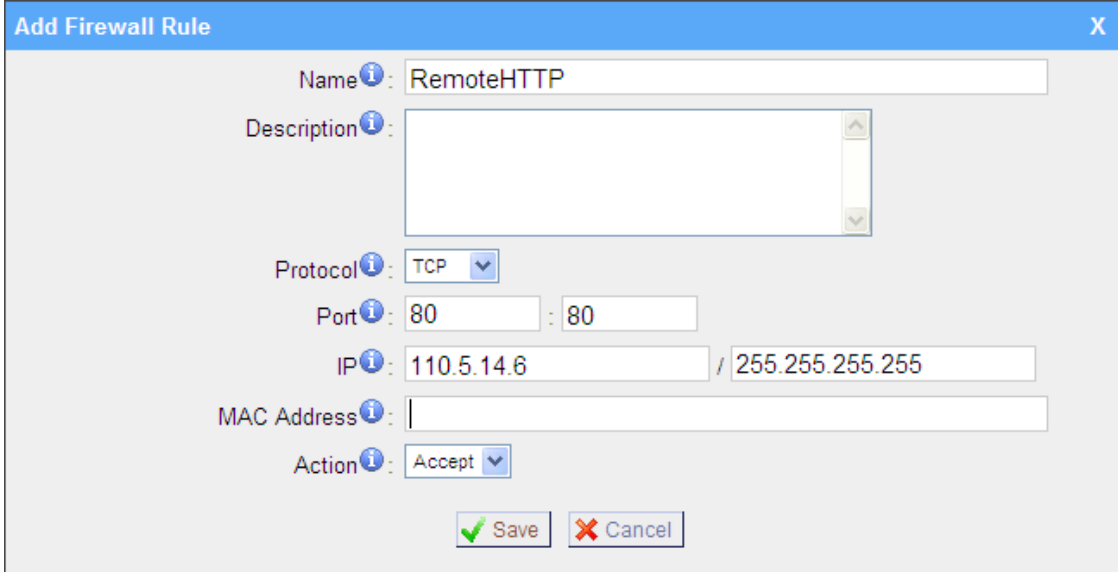

- Name: RemoteHTTP
- Description: (empty)
- Protocol: TCP
- Port: 80 : 80
- IP: 110.5.14.6 / 255.255.255.255
- MAC Address: (empty)
- Action: Accept

Buttons: Save (with a green checkmark icon), Cancel (with a red X icon).

Figure 4-7

**Step 7.** Add a firewall rule to accept remote access of SSH port. For example: if the remote access IP is 110.5.14.6 and the port is 8022.

**Note:** If the remote access of SSH port is not needed, this rule is not required.

**Name:** RemoteSSH  
**Protocol:** TCP  
**Port:** 8022:8022  
**IP:** 110.5.14.6/255.255.255.255  
**Action:** Accept

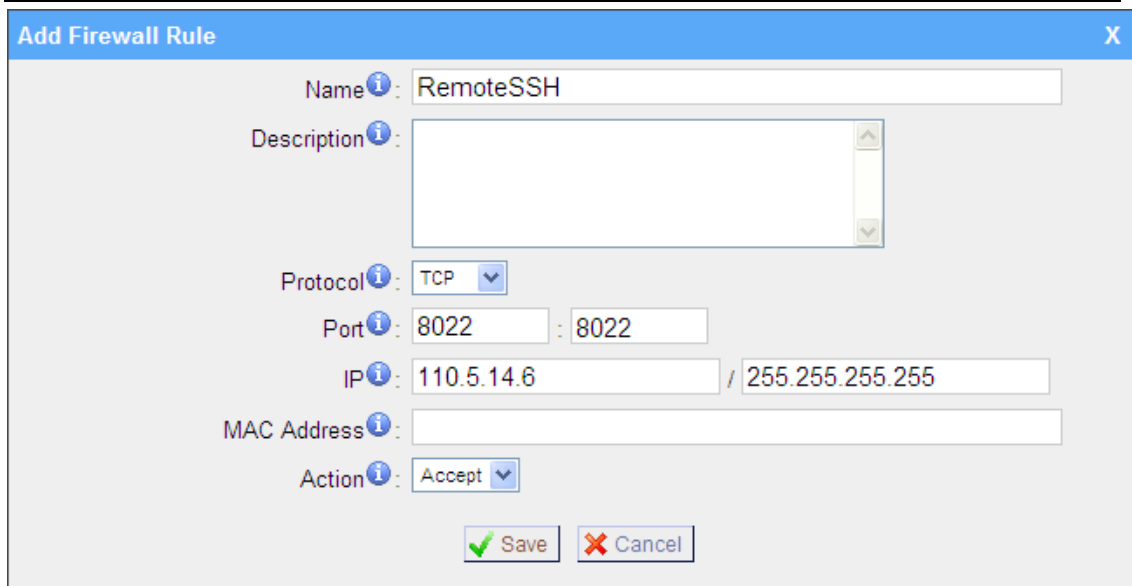

Figure 4-8

**Step 8.** Add other firewall rules by yourself. For example, if you are using features about email, you should add the firewall rules for the SMTP server and POP3 server.

**Step 9.** Enable Drop all (If this feature is enabled, all the packets and connection that do not match the rules would be dropped.)

**Note:** Before enable this feature, please add a rule to accept the local network access, or the server might not be accessed.

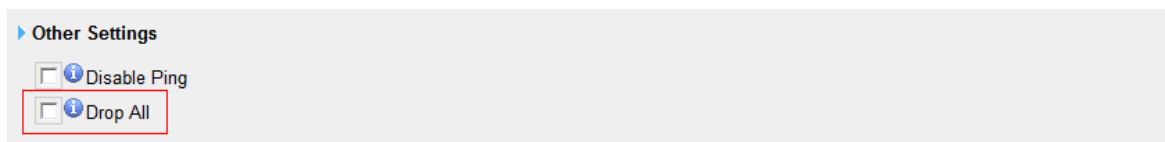

Figure 4-9

**Step 10.** The Configuration of firewall settings is completed. See as below figure.

Firewall Settings

Enable Firewall

**Note:**  
 1. You must reboot the system after enabling or disabling firewall.  
 2. It is strongly recommended to add local network address to a common rule with the 'action' is 'accept', or it may be dragged into the blacklist.

▶ Common Rules

[+ Add Rule](#)

Action	Name	Protocol	IP	MAC Address	Port		
↕	ACCEPT	LocalNetwork	BOTH	192.168.5.0/255.255.255.0	--	1:65535	<a href="#">Edit</a> <a href="#">Delete</a>
↕ ↕ ↕	ACCEPT	RemoteExtension	BOTH	110.111.132.6/255.255.255.255	--	1:65535	<a href="#">Edit</a> <a href="#">Delete</a>
↕ ↕ ↕ ↕	ACCEPT	VoIPTTrunk	UDP	110.5.14.6/255.255.255.255	--	5060:5060	<a href="#">Edit</a> <a href="#">Delete</a>
↕ ↕ ↕ ↕	ACCEPT	RemoteHTTP	TCP	110.5.14.6/255.255.255.255	--	80:80	<a href="#">Edit</a> <a href="#">Delete</a>
↕ ↕	ACCEPT	RemoteSSH	TCP	110.5.14.6/255.255.255.255	--	8022:8022	<a href="#">Edit</a> <a href="#">Delete</a>

▶ Auto Defense

[+ Add Rule](#)

No Auto Defense Rules Defined

▶ IP Blacklist

[+ Add Rule](#) [IP Blacklist Manage](#)

Port	Protocol	Rate		
5060	UDP	120/60s	<a href="#">Edit</a>	<a href="#">Delete</a>
5060	UDP	40/2s	<a href="#">Edit</a>	<a href="#">Delete</a>
8022	TCP	5/60s	<a href="#">Edit</a>	<a href="#">Delete</a>

▶ Other Settings

Disable Ping

Drop All

Figure 4-10

**Step 11.** Define the authorized data transmitting rate and drop all other unauthorized hosts.

**Note:** If we setup IP blacklist rules here, those unauthorized hosts will still be able to send SIP packets into MyPBX if the packets transmitting rate is under the rate defined. But as soon as the transmitting beyond the define rate, the IP will be added into blacklist automatically. This is useful for remote extension who is using dynamic IP address.

Remove all the IP blacklist rules if you don't allowed any other unauthorized hosts access MyPBX. See as below figure.

**Note:** If 'drop all' is not enabled, please don't remove the IP blacklist rules in case the system security hole.

Firewall Settings

Enable Firewall

Note:  
 1. You must reboot the system after enabling or disabling firewall.  
 2. It is strongly recommended to add local network address to a common rule with the 'action' is 'accept', or it may be dragged into the blacklist.

Firewall has started successfully

Common Rules

[Add Rule](#)

Action	Name	Protocol	IP	MAC Address	Port		
ACCEPT	Localnetwork	BOTH	192.168.5.0/255.255.255.0	--	1-65535	<a href="#">Edit</a>	<a href="#">Delete</a>
ACCEPT	RomoteExtension	BOTH	110.111.132.6/255.255.255.255	--	1-65535	<a href="#">Edit</a>	<a href="#">Delete</a>
ACCEPT	VolIPTrunk	UDP	110.5.14.6/255.255.255.255	--	5060-5060	<a href="#">Edit</a>	<a href="#">Delete</a>
ACCEPT	RemoteHTTP	TCP	115.5.14.6/255.255.255.255	--	80-80	<a href="#">Edit</a>	<a href="#">Delete</a>
ACCEPT	RemoteSSH	TCP	110.5.14.6/255.255.255.255	--	8022-8022	<a href="#">Edit</a>	<a href="#">Delete</a>

Auto Defense

[Add Rule](#)

No Auto Defense Rules Defined

IP Blacklist

[Add Rule](#)

[IP Blacklist Manage](#)

No Auto Black IP Address

Other Settings

Disable Ping

Drop All

Figure 4-11

## 5\*. Alert Settings

After enabling alert settings', if the device is attacked, the system will notify users the alert via call or e-mail. The attack modes include IP attack and Web Login.

### 5.1 IPATTACK

When the system is attacked by some IP addresses, the firewall will add the IP to auto IP Blacklist and notify the user if it match the protection rule.

Example: Configure to notify extension 500, outbound number 5503301 and E-mail alert@yeastar.com.

configuration could be as below.

Phone Notification Settings:

**Phone Notification:** Yes

**Number:** 500;5503301

**Attempts:** 1

**Interval:** 60s

**Prompt:** default

**Note:** If there's outbound number to notify, the number should be fit with the dial pattern of outbound route.

E-mail Notification Settings:

**E-mail Notification:** Yes

**To:** alert@yeastar.com

**Subject:** IPAttack

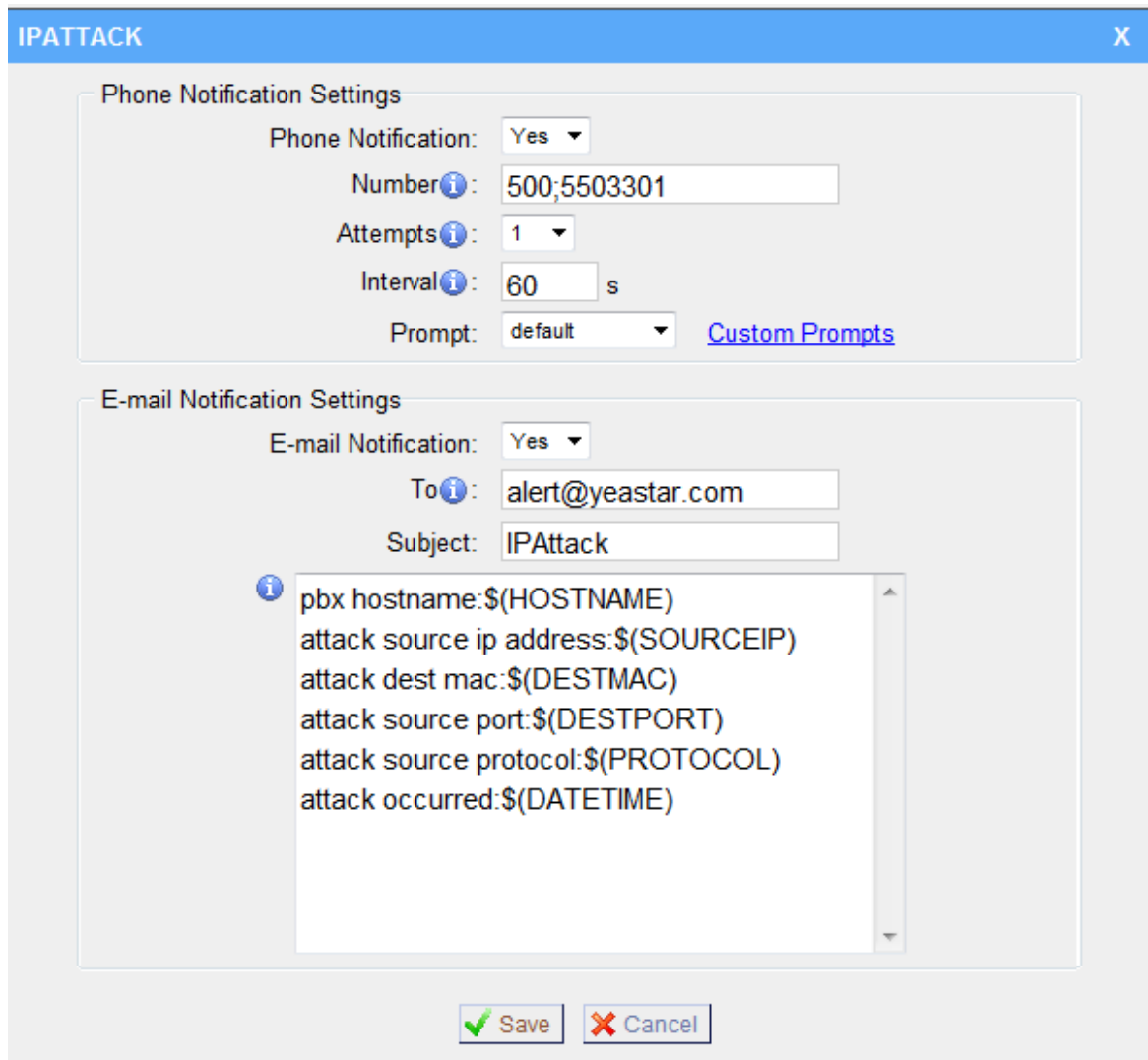

- Phone Notification Settings:**
  - Phone Notification: Yes
  - Number: 500;5503301
  - Attempts: 1
  - Interval: 60 s
  - Prompt: default (with a link to [Custom Prompts](#))
- E-mail Notification Settings:**
  - E-mail Notification: Yes
  - To: alert@yeastar.com
  - Subject: IPAttack
  - Message body (with an information icon):
 

```
pbx hostname:$(HOSTNAME)
attack source ip address:$(SOURCEIP)
attack dest mac:$(DESTMACH)
attack source port:$(DESTPORT)
attack source protocol:$(PROTOCOL)
attack occurred:$(DATETIME)
```

At the bottom of the window are "Save" and "Cancel" buttons.

Figure 5-1

## 5.2 WEBLOGIN

Enter the password incorrectly five times when logging in MyPBX Web interface will be deemed as attack, the system will limit the IP login within 10 minutes and notify the user.

Example: Configure to notify extension 500, outbound number 5503301 and E-mail alert@yeastar.com.

configuration could be as below.

Phone Notification Settings:

**Phone Notification:** Yes

**Number:** 500;5503301

**Attempts:** 1

**Interval:** 60s

**Prompt:** default

**Note:** If there's outbound number to notify, the number should be fit with the dial pattern of outbound route.

E-mail Notification Settings:

**E-mail Notification:** Yes

**To:** alert@yeastar.com

**Subject:** WebLogin

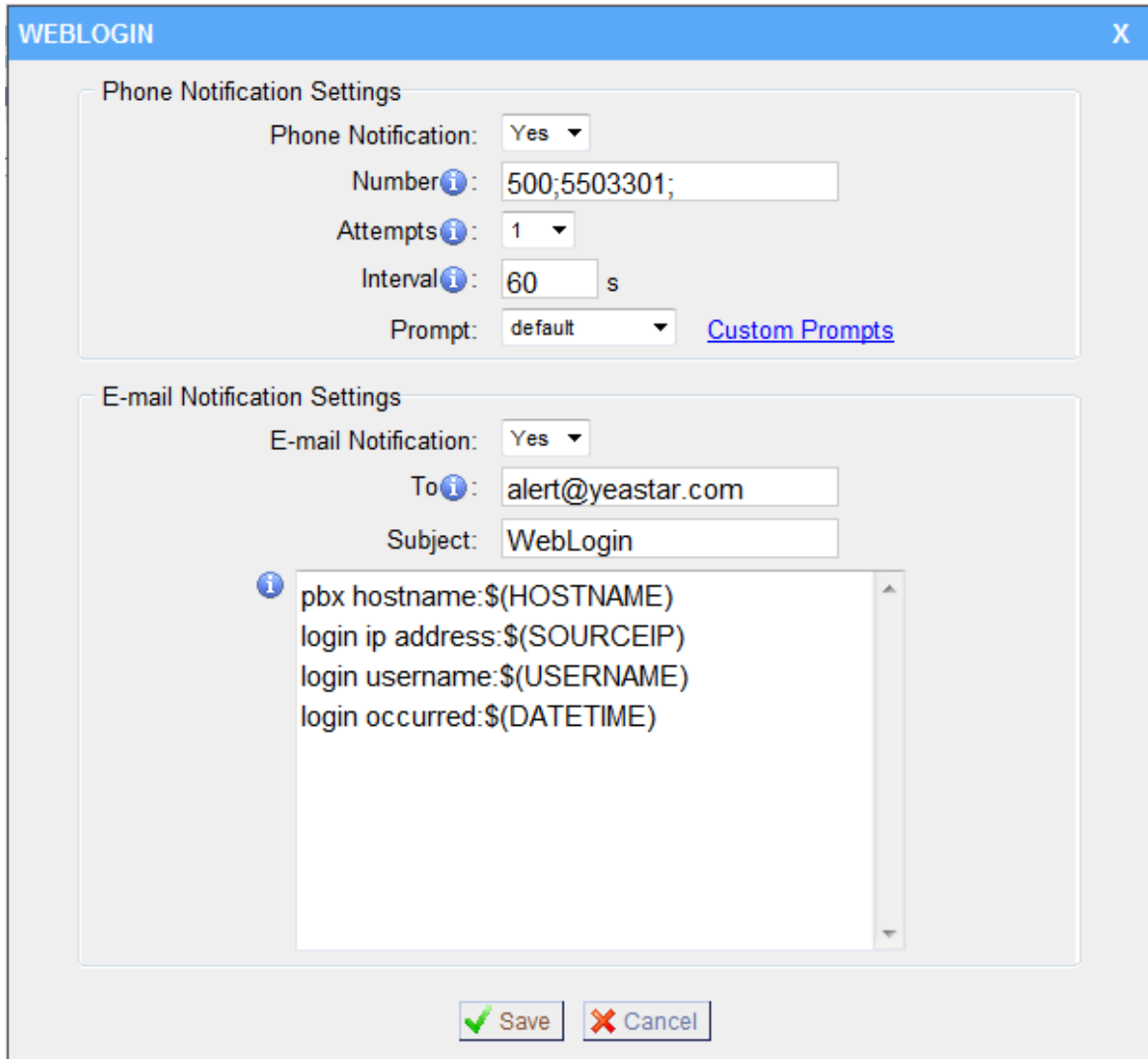

**Phone Notification Settings:**

- Phone Notification: Yes
- Number: 500;5503301;
- Attempts: 1
- Interval: 60 s
- Prompt: default (with a link to "Custom Prompts")

**E-mail Notification Settings:**

- E-mail Notification: Yes
- To: alert@yeastar.com
- Subject: WebLogin
- Message body (shown in a scrollable box):
 

```
pbx hostname:$(HOSTNAME)
login ip address:$(SOURCEIP)
login username:$(USERNAME)
login occurred:$(DATETIME)
```

At the bottom of the window are "Save" and "Cancel" buttons.

Figure 5-2

## 6. Note

If the phenomena of toll fraud have been happened in your MyPBX system. We are really sorry about that, then please enhance the protection level of your firewall refer to the above steps.

In addition, please change the all password: Web GUI password, SSH password, and all extensions password.

# APPENDIX C How to Configure Autobackup

Before Autobackup can be properly configured, an SMB share folder accessible from MyPBX must be set up on a Windows based machine. Once that has been set up, please follow the steps below.

**Step 1** Add a new folder, rename it, and set this new folder's share Properties according to Figure B-1

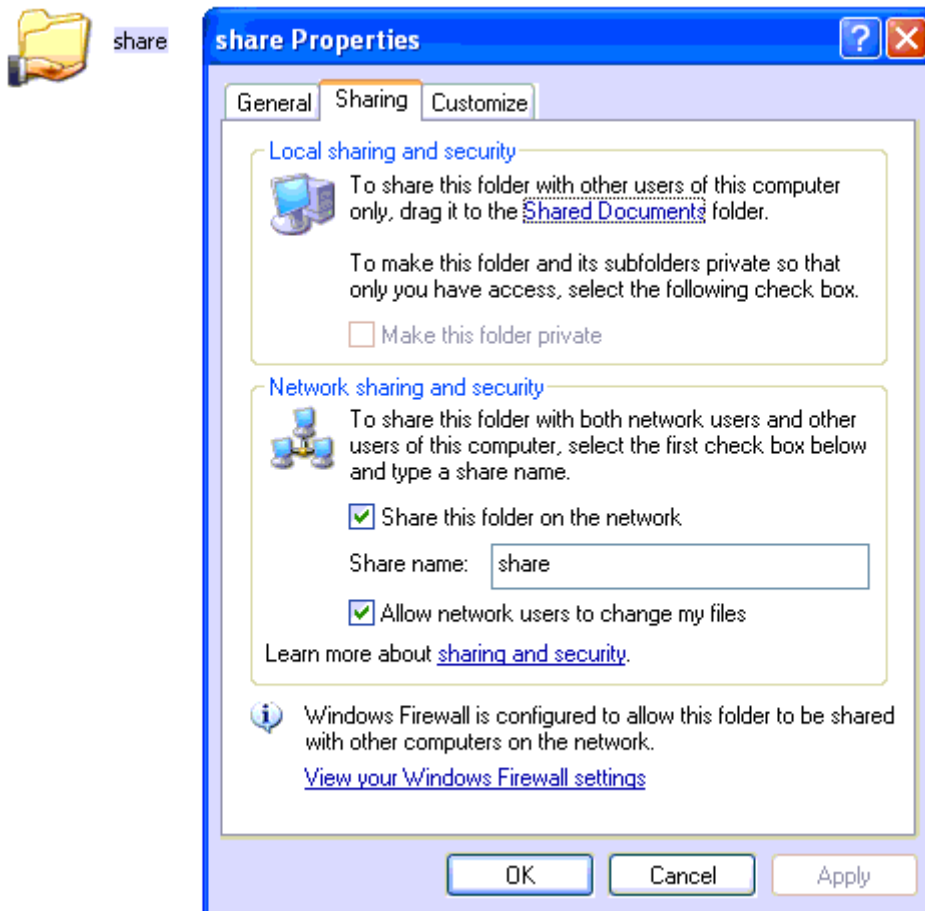

Figure C-1 Set up share Properties

**Step 2** Enter the new folder and create a new text file, then rename this file to status.txt. This step is very important, DO NOT forget to create the status.txt file.

**Step 3** Configure Autobackup settings on MyPBX to Figure B-2

**External Storage Settings**

The External Storage feature is used to extend storage space. Once configured, the files(voicemail, call recording files, CDR files) created before the configured days will be moved to the Net-Disk.

**Step 1: Create a Net-Disk on a chosen computer**

**Step 2: Input the Net-Disk properties**

Net-Disk Host/IP:

Net-Disk Share Name:

Net-Disk Access Username:

Net-Disk Access Password:

Move files created before:   days ago

**Step 3: Save Net-Disk settings**

**Step 4: Make sure the settings are successfully completed**

Figure C-2 Autobackup Setting

**Net-Disk Host/IP:** Change this to the IP address of the computer where backup files will be stored.

**Net-Disk Share Name:** Change this to the name of the shared folder where backups will be stored.

**Net-Disk Share Username:** The user name used to log into the network share. Leave this blank if it is not required

**Net-Disk Share Password:** The password used to log into the network share. Leave this blank if it is not required

If configuring is correctly, open your Windows share folder to see if the MyPBX backup files and folders has been created. If the contents of the backup folder look similar to Figure B-3, then you have successfully configured Autobackup on the MyPBX unit.

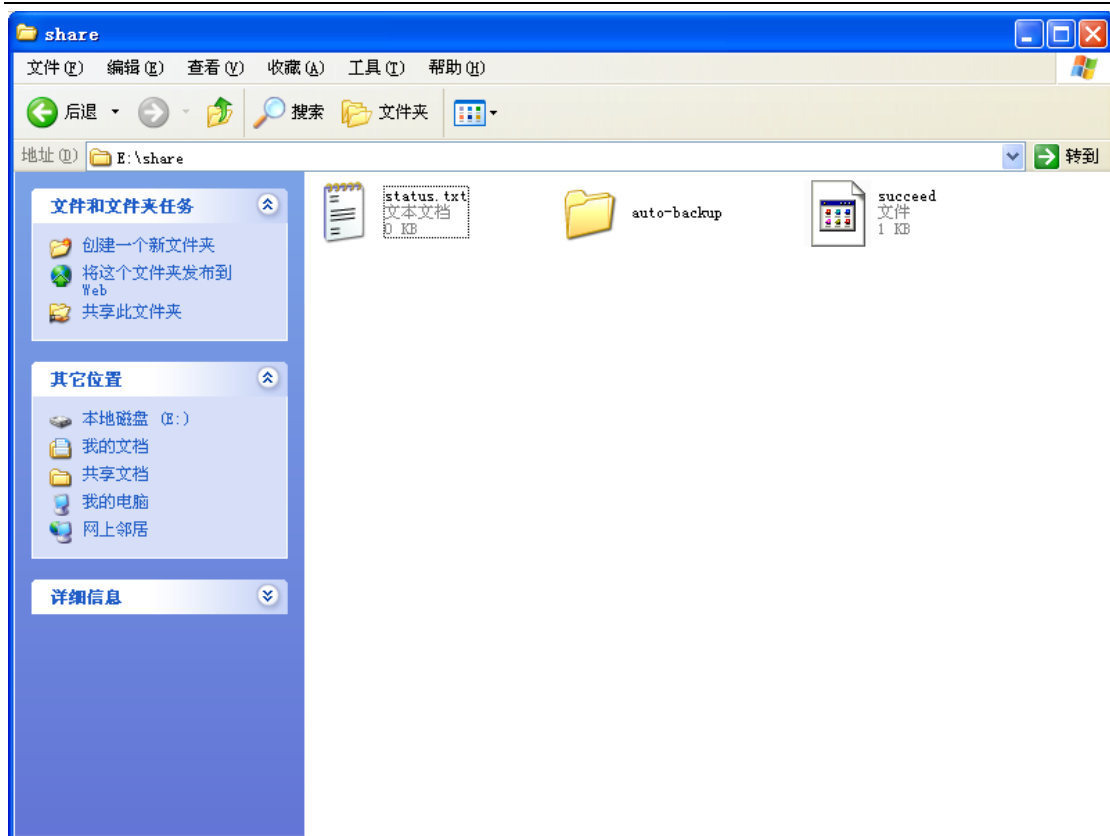

Figure C-3 Autobackup setting succeed

## APPENDIX D How to Configure NAT setting

**When MyPBX is behind a NAT(firewall),you need to configure NAT setting on MyPBX if you want to use a remote extension.**

Please follow section **1** or **2** below depending on your network configuration.

**1.** If MyPBX is connected to a local network, you must set up port forwarding on your router. Specifically, you must map port 5060 (default SIP port) and port 10001-10200 (default RTP port range) as UDP ports.

Next, go to the MyPBX web interface and configure the SIP settings according to Figure C-1:

**External IP Address:** your router's public IP address

**External Host:** your router's domain

**External Refresh Interval:** 20 seconds

**Local Network Identification:**192.168.5.0/255.255.255.0 (change this according to your network configuration)

**NAT mode:** Yes

**Allow RTP Reinvite:** No

**NAT**

Note: Configuration of this section is only required when using remote extensions.

Enable STUN:

STUN Address:

STUN Port:

External IP Address:

External Host:

External Refresh Interval:

Local Network Identification:

NAT Mode:

Allow RTP Reinvite:

Figure D-1

Assuming that your router’s host address is yeastar.3322.org, your local network is from 192.168.5.1-192.168.5.254, and the subnet Mask is 255.255.255.0, the MyPBX network settings should be configured like Figure C-2

**LAN Settings**

DHCP:

Enable SSH:  Port:

Hostname:

IP Address:

Subnet Mask:

Gateway:

Primary DNS:

Secondary DNS:

IP Address2:

Subnet Mask2:

Figure D-2 MyPBX Network setting

2. If MyPBX has a public IP, (i.e. is connected directly to your internet service provider), the network settings should be configured according to Figure C-3:

**LAN Settings**

DHCP:

Enable SSH:  Port:

Hostname:

IP Address:

Subnet Mask:

Gateway:

Primary DNS:

Secondary DNS:

IP Address2:

Subnet Mask2:

Figure D-3

Next, you should configure the NAT settings according to Figure C-4

NAT

Note: Configuration of this section is only required when you use remote extensions.

Enable STUN:

STUN Address:

STUN Port:

External IP Address:

External Host:

External Refresh Interval:

Local Network Identification:

NAT Mode:

Allow RTP Reinvite:

Figure D-4

**External IP Address:** The public IP address of MyPBX

**External Host:** Leave this blank if no domain has been configured

**External Refresh Interval:** Leave this blank

**Local Network Identification:** Leave this blank

**NAT mode:** Yes

**Allow RTP Reinvite:** No

# APPENDIX E How to Use Auto Provision

**Step1.** Disable DHCP Server on your local network.  
E.g. Disable DHCP Server on Linksys Router.

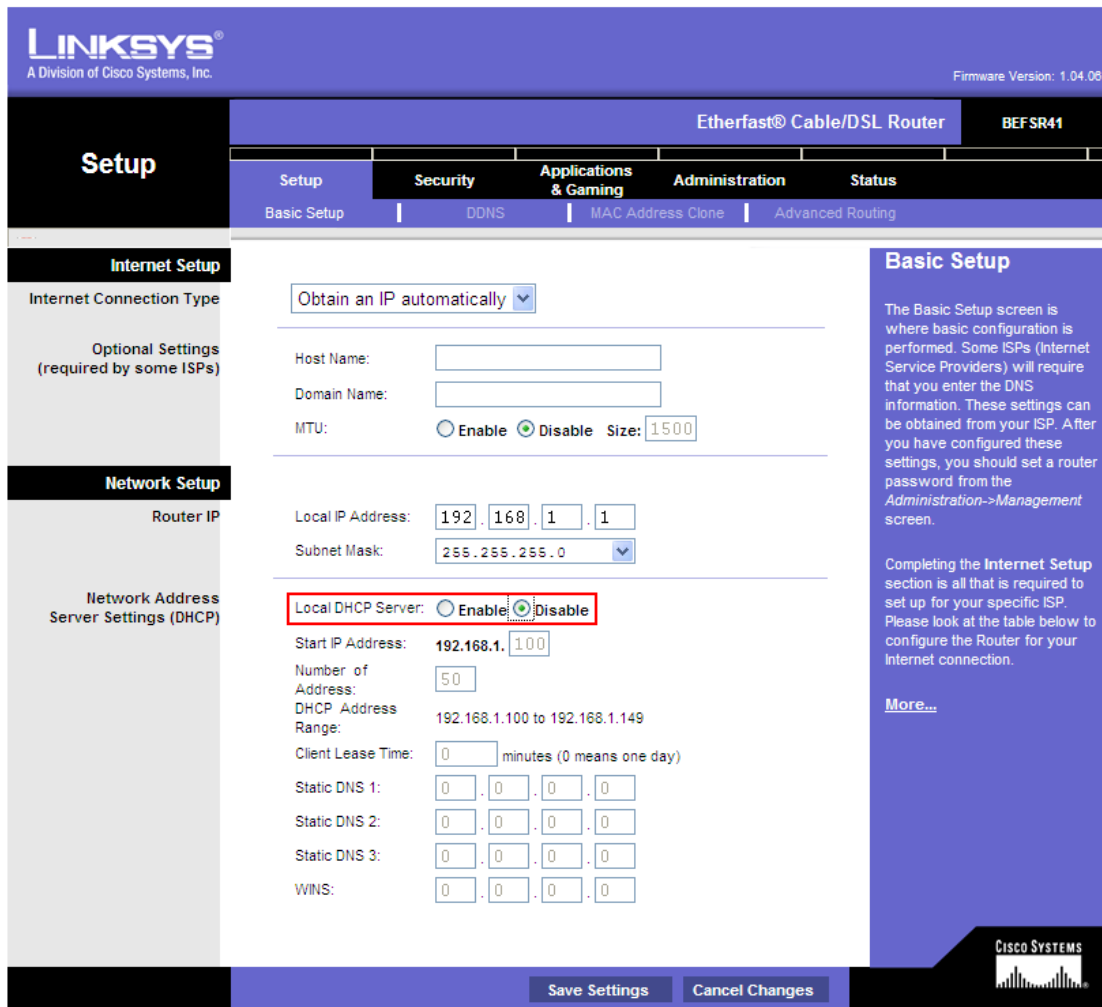

Figure E-1

**Step2.** Enable DHCP Server on MyPBX.  
Login MyPBX web interface, System Settings → DHCP Server → Enable DHCP Server.

DHCP Server

DHCP is not running

Enable

Router :

Subnet Mask :

Primary DNS :

Secondary DNS :

Allow IP Address From:

To:

TFTP Server :

NTP Server:

Figure E-2

**Step3.** Configure phones on MyPBX auto-provision page.

1. Login MyPBX web interface, Basic → Auto Provision → Create New Phone.

Phone Provisioning

Phone Provisioning

- [▶ General Settings for Yealink](#)
- [▶ General Settings for Aastra](#)
- [▶ Phone Book](#)
- ▶ Configured Phone**

ID	MAC Address	Manufacturer	Phone Type	Name	Extension	Enabled

Figure E-3

2. Fill in the phone detail message on the pop-up windows.

Input IP Phone's MAC address, configure Name, Call waiting, Line, Extension, Label, Line active for the phone.

**Add Phone**
X

**General**

Enabled: <input type="text" value="Yes"/>	NewConfig: <input type="text" value="No"/>
MAC Address: <input type="text" value="00156511189E"/>	Name: <input type="text" value="Sandy"/>
Manufacturer: <input type="text" value="Yealink"/>	Phone Type: <input type="text" value="T12"/>
Call Waiting: <input type="text" value="Enabled"/>	Key As Send: <input type="text" value="#"/>
Auto Redial: <input type="text" value="Disabled"/>	Auto Answer: <input type="text" value="Disabled"/>
Phone Book: <input type="text" value="Enabled"/>	

**Line**

Line1    Extension:     Label:     Line Active:

**Audio Codec**

As General  
 Custom

Disable Codecs		Enable Codecs
G723_53 G723_63 G726-16 G726-24 G726-32 G726-40	<input type="button" value="»»»"/> <input type="button" value="→"/> <input type="button" value="←"/> <input type="button" value="«««"/>	PCMA PCMU G729 G722

**Line Keys Settings** ▼

Figure E-4

**Step4.** Turn on the power and connect the network cable to IP Phone.

**Remark:** The factory default setting of DHCP for IP Phone is enable, so you can skip this step to step 5.

If the DHCP is disable, please follow below step to enable it. (e.g.: Yealink's IP Phone).

1. Login IP phone's web page.
2. Enable DHCP.

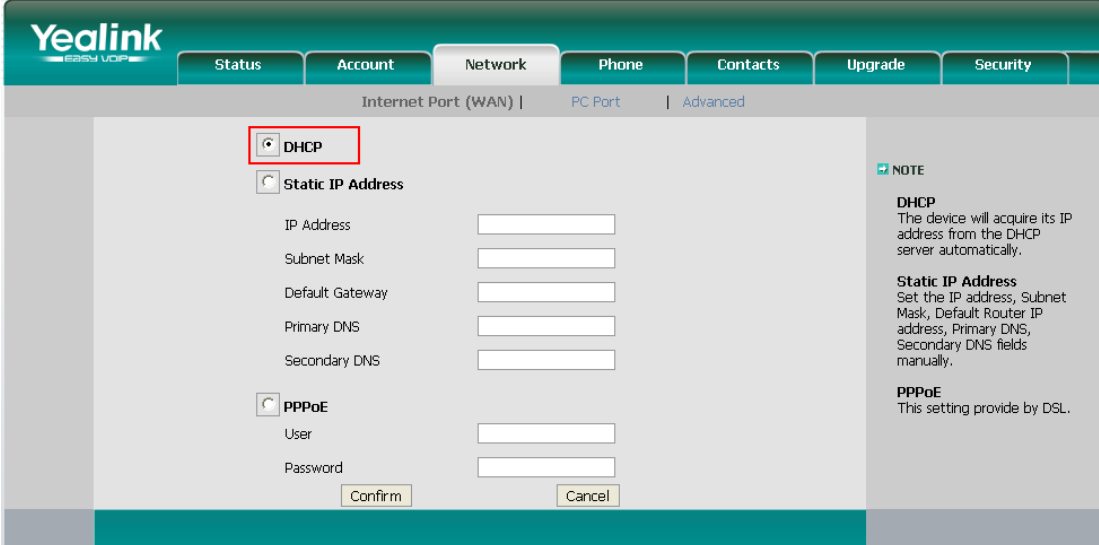

Figure E-5

**Step5.** Finish.

# APPENDIX F How do I configure distinctive ring tones

**Step1:** On your IP phone, navigate to the Phone settings web configuration page and find the Distinctive Ring Tone section.

For each custom ring tone, enter the Internal Ringer Text (can be digits or text) to trigger the ring tone. For example, you may enter "Family".

e.g.: Yealink's IP phone.

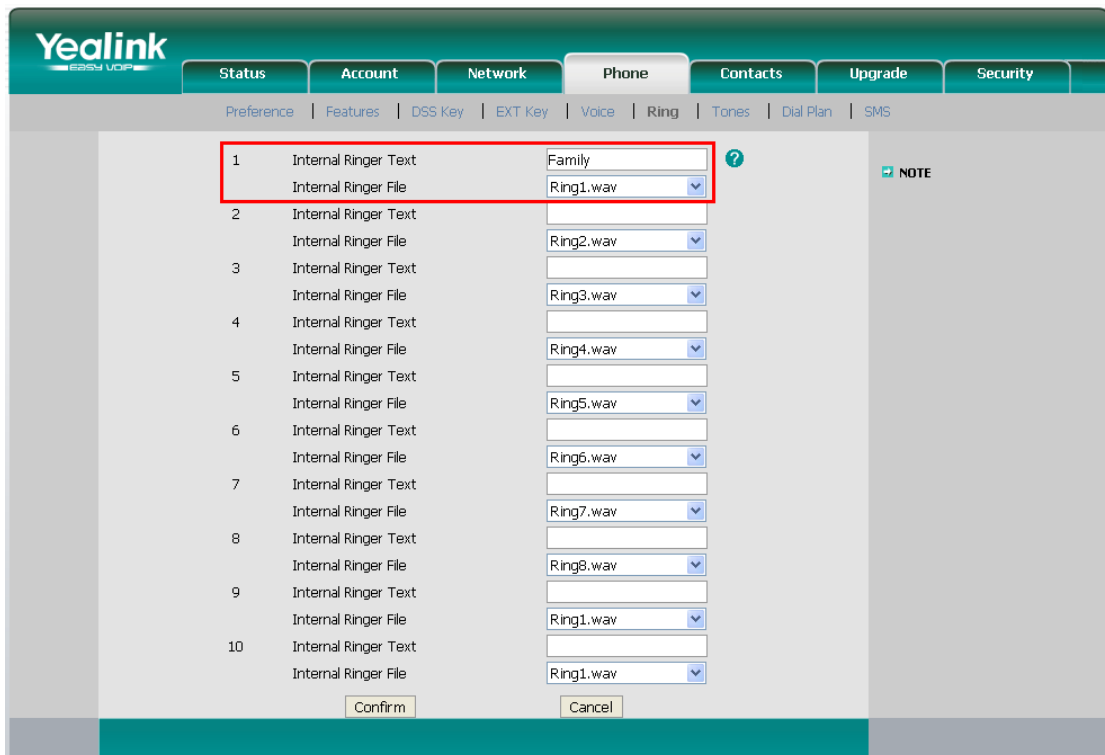
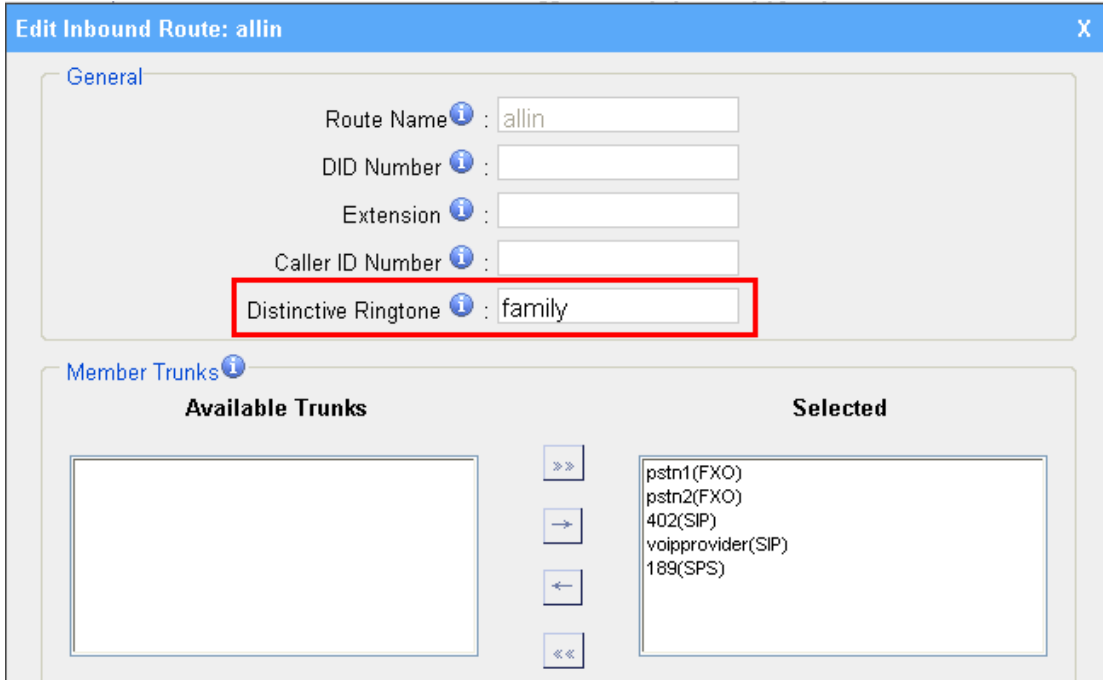

Figure F-1

**Step2.** Configure the 'Distinctive Ringtone' on MyPBX.

MyPBX web interface, Inbound Routes → Edit Inbound Route, fill in the Internal Ringer Text on 'Distinctive Ringtone'.

**Edit Inbound Route: allin** X

**General**

Route Name ⓘ : allin

DID Number ⓘ :

Extension ⓘ :

Caller ID Number ⓘ :

**Distinctive Ringtone ⓘ : family**

**Member Trunks ⓘ**

**Available Trunks**

**Selected**

pstn1(FXO)  
pstn2(FXO)  
402(SIP)  
voipprovider(SIP)  
189(SPS)

Figure F-2

**Step3.** Finish.

# APPENDIX G How to Use DID

Direct inward dialing (DID), also called direct dial-in (DDI) in Europe and Oceania, is a feature offered by telephone companies for use with their customers' private branch exchange (PBX) systems. In DID service the telephone company provides one or more trunk lines to the customer for connection to the customer's PBX and allocates a range of telephone numbers to this line (or group of lines) and forwards all calls to such numbers via the trunk.

MyPBX support DID, you can configure DID in inbound route. Related settings: **DID Number, Extension, Destination.**

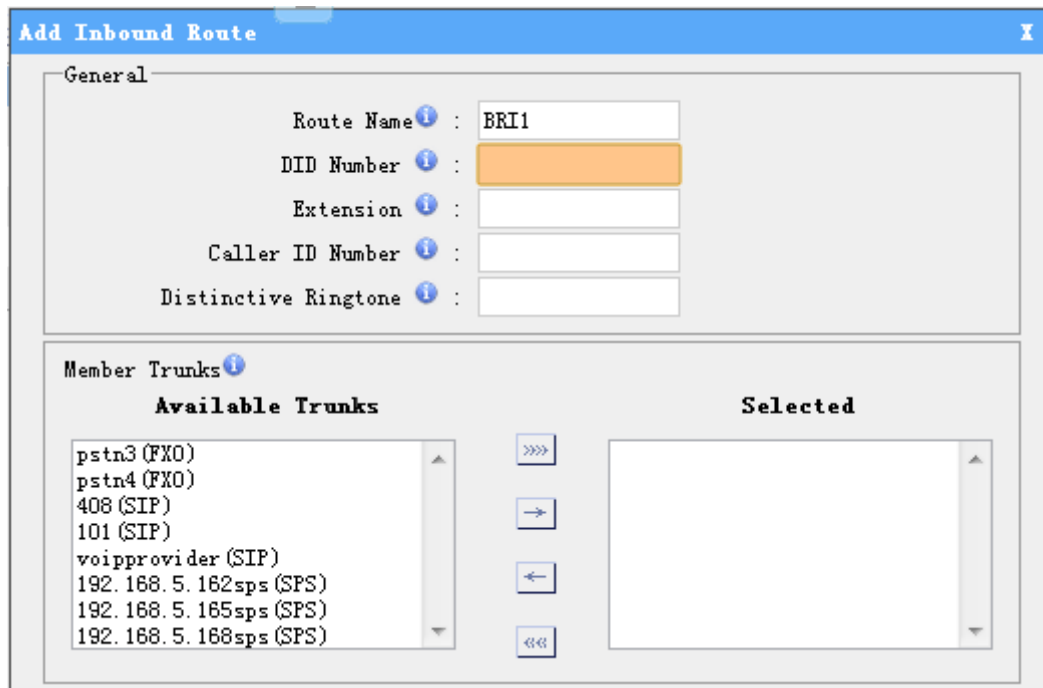

Figure G-1

### •DID Number

Define the expected DID Number if this trunk passes DID on incoming calls. Leave this field blank to match calls with any or no DID info. Only service provider, E1 trunks, BRI trunks or SIP trunks need to be configured with this setting.

You can also use pattern matching to match a range of numbers. The following patterns may be used:

**X:** Any Digit from 0-9

**Z:** Any Digit from 1-9

**N**: Any Digit from 2-9

**[12345-9]** : Any digit in the brackets (in this example, 1,2,3,4,5,6,7,8,9)

The '.' Character will match any remaining digits. For example, 9011. will match any phone number that starts with 9011, excluding 9011 itself.

The '!' will match none remaining digits, and causes the matching process to complete as soon as it can be determined that no other matches are possible.

**•Extension**

Define the extension for DID number, this field only valid when use E1 trunk for this inbound router. You can only input number and '-' in this field, and the format can be xxx or xxx-xxx. The count of the number must be only one or equal the count of the DID number.

**•Destination**

If you don't set the extension, you can set the destination of the call here.

**Example 1:**

Step1: You set the DID number (5503XXX in this example).

Step2: You choose the destination (Ring Group in this example).

The configuration of this example means when the incoming call with DID number 5503XXX (7 digits number start with 5503) will go to the destination Ring Group.

If you choose the destination, please leave the Extension form blank.

**Add Inbound Route** X

**General**

Route Name i :

DID Number i :

Extension i :

Caller ID Number i :

Distinctive Ringtone i :

**Member Trunks** i

Available Trunks		Selected
<div style="border: 1px solid #ccc; padding: 2px; min-height: 100px;">                     pstn3 (FXO)                      pstn4 (FXO)                      408 (SIP)                      101 (SIP)                      woipprovider (SIP)                      192.168.5.162sps (SPS)                      192.168.5.165sps (SPS)                      192.168.5.168sps (SPS)                 </div>	<input type="button" value="»»»"/> <input type="button" value="→"/> <input type="button" value="←"/> <input type="button" value="«««"/>	<div style="border: 1px solid #ccc; padding: 2px; min-height: 100px;">                     (Empty)                 </div>

**Business Days**

Office Hours :  ▼

Office Hours Destination :  ▼       ▼

Non-office Hours Destination :  ▼       ▼

**During Holidays**

Holiday :  ▼

Destination :  ▼       ▼

Figure G-2

**Example 2:**

Step1: You set the DID number (6001-6099 in this example).

Step2: You set the Extension (6001-6099 in this example).

The configuration of this example means when the incoming call with DID number 6001 to 6099 will go to the destination 6001 to 6099(number 6001 to extension 6001, number 6002 to extension 6002).

The destination you set below will be disabled if you set the Extension.

create New Inbound Route X

General

Route Name ⓘ : BRI1

DID Number ⓘ : 6001-6099

Extension ⓘ : 6001-6099

Caller ID Number ⓘ :

Distinctive Ringtone ⓘ :

Enable Callback : No [Callback Settings](#)

Member Trunks ⓘ

Available Trunks		Selected
5503301 (FXO)	>>>	
5503302 (FXO)	→	
5503305 (FXO)	←	
5503306 (FXO)	<<<	
pstn5 (FXO)		
pstn6 (FXO)		
pstn7 (FXO)		
pstn8 (FXO)		

Figure G-3

# APPENDIX H How to Use BLF Key to Choose the PSTN line.

MyPBX allows you to choose the specific PSTN line to make outbound call by pressing the BLF key on the IP Phone.

Follow the steps to do the configuration with your Yealink phone

1. We want to choose pstn1 or pstn2 to call out.

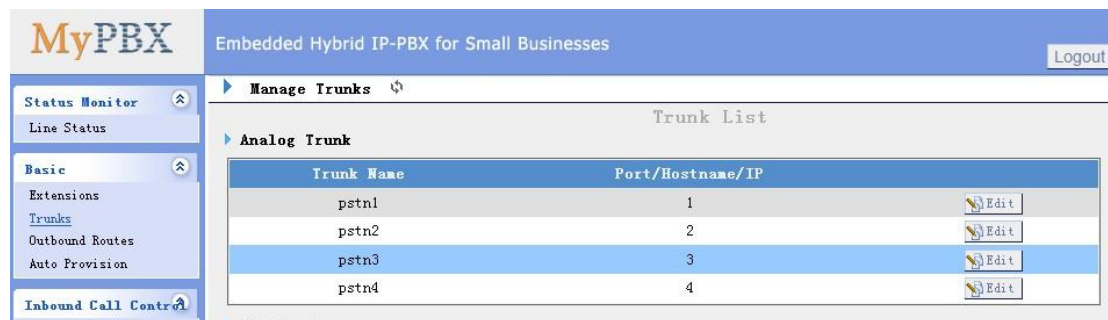

Figure H-1

2. Configure the IP Phone:

Figure H-2

### Test

When you press DSS Key 1/2, the phone will connect to pstn1/pstn2 line. If pstn1/pstn2 is not busy, you will hear the dial tone. You can dial the number you want and use this line to call out then.

<Finish>